THE LOWELL DAILY SUN.

VOL. XXVIII. NO. 37. [THE SUN leads in local news.] LOWELL, MASS., WEDNESDAY, OCTOBER 16, 1895. [THAT'S WHY it leads in circulation.] PRICE ONE CENT.

FIRST EDITION

For later telegraphic and local news see Second Edition.

DIED AFTER AN OPERATION

AT ST. JOHNS' HOSPITAL LAST NIGHT.

Joseph Clinton, a Car Conductor, After a Short Illness said to Have Been Aggravated by Scuffle with Another.

Joseph Clinton, a car conductor with the Lowell and Suburban company, died at St. John's hospital last night from the effects of an operation performed to get at a tumor on the intestines.

Whether the man would have lived had not the operation been performed is a question but the surgeons, all men of experience, thought it absolutely imperative.

The symptoms indicated a serious internal trouble, that might have been cancer, or something of that kind.

The man had had a scuffle with a fellow conductor Saturday night, in fact it is stated that blows were exchanged by the men in a car at the power house.

Some think his death may have resulted from injuries sustained in the scuffle, but that, the doctors believe impossible. They admit however, that such a scuffle might have aggravated the trouble.

THREW THE BURGLAR OFF.

A Reported Hold-Up That Proved a Fizzle.

Leonard Moss, a conductor on the Nashua end of the line to Lowell reports having encountered a highway man with mask and drawn revolver. He shoved him off the car and passed on. That conductor should have higher wages. In fact all the conductors on the Nashua end complain of being underpaid.

FUNERAL SERVICES.

SHELDON—The funeral of Mrs. Nancy Sheldon took place from her home on Howard street yesterday at 2 o'clock. Rev. George Batchelder, formerly of this city officiated and the bearers were relatives.

CASS—The funeral of Rose J. Cass took place yesterday at 2.30 o'clock at the Edson cemetery chapel. There was singing by Mrs. Burns and Mrs. Sherburne, and Rev. George F. Kenngott conducted the services.

A Delightful Housewarming.

The new and pretty home of Officer and Mrs. James Markham at 14 Burns street, was the scene of a very enjoyable time last evening when the genial patrolman entertained his friends on the occasion of his settlement in his new home. It was a housewarming indeed for the host and hostess were the soul of hospitality and the numerous guests were treated royally. An orchestra furnished music for dancing and refreshments were served lavishly during the evening. At midnight the festivities ceased, the guests departing with the best wishes of Officer Markham and his wife in their new home.

Register today to vote.

The city treasurer's office will be open Monday, Thursday, Friday and Saturday evenings of this week, from 7 to 9, to receive payment of taxes.

Removal.

About Nov. 1st, the U. S. Tea Co., will move to 82 Prescott street, Sherman & Manning's old stand, occupying the entire building. Great bargains for the next few weeks.

J. F. O'DONNELL,

Practical Undertaker

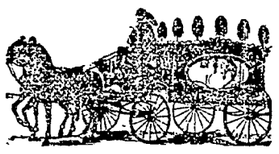

Always on Time. Out-of-town Orders Promptly Attended to. Telephone—439-3.

324 Market, Corner of Worthen Street.

FLOWERS AND LORAL DESIGNS.

We grow our own Flowers. Our prices are the lowest. Orders for Churches, Weddings, Funerals, etc., executed promptly.

PATTEN & CO., 293 Central Street, Telephone 442-3.

LOWELL WATER WORKS.

Bids will be received by the Lowell Water Board until eight o'clock, p. m., Thursday, October 24th, 1895, for furnishing the department fifteen tons pig lead. Price to be for lead delived at shop on West Sixth street. Bids to be marked: "Proposals for Pig Lead," and addressed Lowell Water Board.

The Water Board reserves the right to reject any and all bids.

GEORGE E. PUTNAM,
Pres. Lowell Water Board.
Oct. 16th, 1895.

CROWD OF PEOPLE

Attended the Bazaar Last Night.

ST. PETER'S PARISH FURNISHED THE ENTERTAINMENT.

List of Those Who Donated Articles.

The children of St. Peter's parish furnished the entertainment at the Mathews' bazaar last evening.

Through the efforts of Rev. Fr. McManus, spiritual director of the society, the young people became interested, and prepared a program of features which proved very entertaining.

Carrie Tyrrell, a petite miss of seven years, danced the Sagota dance, with a grace of movement that was indeed very catchy. She was encored and responded with another pretty dance.

A violin solo by Frank Jantzen with piano accompaniment by Miss Kittie Jantzen was well received.

Misses Reilly and Dwyer, attired in sailor costumes, danced the sailor's hornpipe, in a manner that delighted the large audience.

Miss Laura Bernier sang very sweetly, "My Angeline," a choice selection, and one well fitted to the young lady's voice.

The Lord Fauntleroy dance was a pleasing number by little Carrie Tyrrell. Miss Tyrrell was attired in a Fauntleroy costume and looked charming.

The feature of the evening was the final number, the Mikado fan drill. Sixteen young ladies attired in Japanese costume and each carrying a fan went through a drill that won plaudits for the young ladies. Those who took part were Misses Kittie Jantzen, Kittie O'Connell, Ethel England, Mary McElroy, Gertrude Hammond, Martha Holden, Louise Coggeshall, Leslie Burns, Beatrice Lefebre, Blanche Wood, Kittie Rodgers, Bertha Davis, Katie Hickey, Mamie Crowley, Maggie Callahan, and Rose Swager. Miss Marietta Gormley played a march for the young ladies.

Joseph Mehan directed the entertainment and was assisted by Albert Johnson.

After the entertainment, dancing was enjoyed, the Manhattan orchestra furnishing music.

A brisk business was done at all the tables and the young ladies found little trouble in reaching the purses of the young men. Here is a list of those who contributed articles:

Young Ladies' Table.

Rocking chair, Robertson & Co.; tea set, O'Donnell & Gilbride; silk umbrella, John J. Green; box cigars, W. H. I. Hayes; order for 12 shaves, Joseph Farley, Lawrence street; picture, George A. Maker; rocking chair, Anna Lyons; silk umbrella, Minnie Begley; picture scroll, Ella Tully; hand-painted placque, Mamie Doran; table, Mamie Welch; gold ring, Fr. McManus; $10 in gold, Fr. Scanlan; album, Wm. Riley; willow rocker, Richard J. McCluskey; oil painting, Daniel F. Miller; lemonade set, Patrick Riley; dinner set, John F. Burns; marble clock, James Mayo; silver knives and forks, Bernard M. Riley; fruit knives, H. B. Shattuck; pair of shoes, F. H. Pearson; gold ring, Thomas H. Nicholson; parlor lamp, M. T. I.; silk hat, Talbot & Co.; vases, M. T. I.

Society Table.

Picture of Father Dacey, O. M. I., James Conlon; bridal doll, Mrs. D. F. Riley; marble clock, James Conlon; picture, Mamie Murphy; meerschaum pipe, Chas. J. Riley; lamp, Farrell & Conaton, boys' suit, Putnam & Son; barrel of flour, James Maguire; silk umbrella, Thos. M. Riley; willow rocker, society table, shoes, F. H. Pearson; web of cloth, Agent Thomas, Tremont & Suffolk; tea set, Bernard O'Neil and Michael Cannon; wine set, Sadie Moore; smoking set, Nellie Collins; robe, T. M. Bolton; gold ring, society table; $5 in gold, society table; rocking chair, D. F. Riley.

Dramatic Table.

Picture scarf, Lizzie McGrath; vases, a friend; umbrella stand, a friend; silk umbrella, J. J. Quinn; box cigars, J. J. Gallagher; picture scarf, Rose Lee; smoking set, J. J. Gallagher; plush rocker, J. J. Gaynor; banquet lamp, Messrs. O'Brien and Dwyer; pair vases, U. S. Tea Co; silver cake basket, J. D. Grant; China tea set, Misses Tarpey and Burke; fancy chair, Misses Katie and Mary Long; parlor lamp, James Conlon; sofa pillow, Katie Dwyer; desert dishes, French & Puffer; lamp, J. F. Kelty; sofa pillow, Celia Dowd; table, John Cuff; barrel of flour, P. Keyes; painted placque, Miss Iverson; picture, Miss Miles; silk hat, D. S. O'Brien; picture, A. McGrath; silver cornet, dramatic table; set of harness, dramatic table.

Officers' Table.

Picture of Rev. Fr. Burke, James F. O'Rourke; rocking chair, John F. Nestor; trunk, P. F. Devine; box cigars, D. J. Donovan; vases, M. J. Manning; silver pickle jar, W. V. Hickey; picture scarf, Minnie Jordon; box cigars, Chadwick & Arnold, vases, D. S. Desmond; lemonade set, Mrs. Walter V. Hickey; picture, Julia McHugh; parlor lamp, James F. O'Rourke; box cigars, Sadie Kerrigan and Katie Slattery; rug, James F. Dunfey; statuary, Mary Foley; pin cushion, Minnie McLaughlin; banquet lamp, Nellie Desmond; banquet lamp, Robertson & Co.; easel, O'Donnell & Gilbride; one dozen cabinets, Lothrop & Cunningham; two pair vases, statuary, easel, chocolate set, officers' table.

Young Men's Table.

Elegant portrait of Rev. Fr. Shaw, John J. Galvin; chocolate set, young men attendants of the table; banquet lamp, Katie Thompson; cut glass set, young men attendants of the table; willow rocker, Sarah Lowney; umbrella stand, young men attendants of the table; silk scarf and easel, St. Patrick's Sunday school teachers; umbrella, Daniel M. Hyde; toilet set, young men attendants of the table; kid shoes, John J. Lonergan; parlor lamp, young men attendants of the table; dinner set, Maggie Riley and Julia Moore, pipe, Charles Slattery; wine set, young men attendants of the table; wilton rug, Agent Lyon of the Carpet Co.; engraving, Angelus, Nellie Bergen, chest of tea, Wm. Welch; barrel of flour, John J. Galvin.

Bazaar Notes.

Misses Ida Riley and Annie Donlon are among the attendants on the young ladies' table.

The entertainment tonight will be given by the Y. M. C. I.

Tomorrow night 100 members of the Mathews of Lawrence will attend the bazaar.

Thomas Nicholson and Alfred Killoy are having a spirited contest for a gold watch on the young ladies' table.

There are two wedding cakes on the candy table, one given by A. Lavery & Sons and the other by Peter Watson & Son. Chadwick & Arnold contributed several boxes of cigars.

The Y. M. C. L. S. will endeavor to entertain tomorrow evening.

A fine Columbia bicycle is being voted for on the Young Men's table. John J. Galvin and William Ryan are the contestants.

Mlle. Florilla DeSorol is telling fortunes and revealing secrets in a tent near the Young Men's table.

John J. Lonergan is among the hustlers at the bazaar.

POLICE NOTES.

William Blaney is fond of whiskers on other people, and when he met a Hebrew, named Bennistein wearing a most beautiful growth all over his face, he grabbed at them, stealing a whole bunch. Officer Hessian arrested him. They say he pawned the whiskers at Gus. Sanborn's.

John Sullivan a mason residing at 52 Willie street and Edward Larose got mixed up on Merrimack street. Sullivan got a scalp wound and Edward got "the pinch."

William Manning snatched a watch from a man on Dutton street last evening and Officer Breen snatched William.

I had to smile at a citizen who attempted to "call down" Officer Gregg, while the latter was making an arrest yesterday afternoon. The arrested man was old, ugly and drunk. Officer Gregg, after vainly trying to start the old man on his way home, decided to take him to the box.

While waiting for the wagon to come along, the drunk made two or three attempts to get away and though subdued, he was not roughly handled. When the wagon reached the square the drunk got a grip on the rails and refused to move, it being necessary to land him bodily. No great amount of force was used but it ruffled one of the bystanders, who proceeded to give Officer Gregg a tongue thrashing, to the great amusement of the crowd. Had Officer Gregg been quick tempered, the fresh bystander might have also had a ride.

Register today to vote.

PERSONAL.

John A. Storey of the New York Cloak & Suit Co., is in New York buying the latest styles in ladies' garments.

John W. Cole and George Taylor have gone to New York in the interest of the D. L. Page company to look up the latest ideas in the catering line.

Among the Lowell people to leave Boston, Monday, Oct. 21, for an excursion of the New England Cotton Manufacturers' Association to the Atlanta Exposition are the following: Mr. and Mrs. T. C Entwistle, Mrs. G. L. Hooper, Mr. George G. Kelley, Mr. Charles F. Young and Miss F. Young, Royal W. Gates, Sumner S. Gould, G. L. Hooper, Mrs. John W. Pead, Mr. Francis E. Saunders, J. C. Wedleigh.

Mr. Chester E. Cornish night editor of the Mail has purchased an interest in the Nashua Gazette and has been elected treasurer.

The Haines Estate, Belvidere.

To purchase a building lot is to lay the foundation for a home. If you own your own lot of land it is a very easy matter to borrow the money to build your house. If you pay rent the money so spent is gone for ever. If you pay an equal amount each month or each quarter or each six months or even each year toward a lot of land or toward an established home the money is simply invested, is yours all the time, attracts unto itself more and in time becomes the foundation for a competency or a fortune even. Have you considered the idea of attending the sale by public auction of house lots on the Haines estate, Rogers and Fairmount streets? The lots are attractive, their location desirable, their situation pleasant, the terms easy, the sale absolute, the Rogers street line of electric cars pass by them every 15 minutes, you can get a small plan of them at the office of the auctioneers, J. E. Conant & Co., and the sale will take place rain or shine.

Statement of Lowell Banks.

The consolidated statement of Lowell national banks, Sept. 28, is as follows: Assets—Cash and checks, $1,163,191.74; U. S. bonds, $849,000; securities, $372,914.28; loans, $5,581,917.10; real estate, furniture and fixtures, $405,344.60; overdrafts, $10,959.08; premium, $70,015.79; total, $8,448,242.59.

Liabilities—Capital stock, $2,300,000; surplus and profits, $1,031,740.39; deposits, $4,335,612.20; dividends unpaid, $8,507; circulation, $722,320; total, $8,448,242.59.

It is True

that there is no other tea used so extensively in this city today as the Garden Flower tea sold by us. If you are not useing it you don't use the best tea. Commercial Tea Co., opp. post office.

ONLY ONE OPINION OF SHUMAN'S OVER-COATS.

They Have NO EQUAL AT $15.00

We offer you as good a garment as the tailor will charge you $30 for—they fit and feel like a custom garment and at just half the price. They are in black and blue. We have also the fashionable brown and Oxford gray—some clay lined, making an all-wool garment inside and out.

From $5 to $30

We show the most complete line of Overcoats to be found in Lowell—but then you need not take our word, come and see them for yourself.

THE Merrimack Clo. Co.

Opposite City Hall.

THE CITY COUNCIL

Aldermen Elect Horace Beal to Water Board.

AND PASS THE BLANKET LOAN OF $100,000.

Councilman Webster Accuses Varnum of Extravagance.

A very amusing feature of the meeting of the aldermen last evening was the reading of a communication from James Dacey in which he stated that he is no longer a candidate for superintendent of streets.

So, after a contest of several months, in which Dacey and Delehanty were the central figures, the team of D's proves itself a "quitter" and Delehanty finds himself out in the cold, with no one to blame but himself.

The aldermen passed the $50,000 transfer from the reserve fund to the appropriation for school houses, roads and bridges, and police.

The resolution for a blanket loan of $100,000 was passed unanimously.

The following jurors were drawn for the October term of the criminal court: Orsin S. Nute, Elm street; Petter Caddell, Gorham street; Stephen H. Lane, Pine street; Nicolas G. Norcross, Huntington street; George L. Mussey, Moody street; William Charters, Crosby street.

The petition of Joseph S. Ludlam to remove two 2-story buildings from Lakeview avenue to Coburn street was read and referred for a hearing on Thursday, Oct. 24.

On motion of Alderman Varnum a ballot was taken for a member of the water board to fill the unexpired term of the late Richard Allen. Horace P. Beals received six votes, C. H. Hobson one, and Mr. Beals was declared elected. The board then adjourned to October 24.

COMMON COUNCIL.

Twenty-two members responded to the roll call in the lower board. Councilmen Goward, O'Day and Mansfield were absent, the latter being ill, so Councilman Rivet paired with him.

The $50,000 transfer was passed by a vote of 10 to 9 and Mr. Webster gave notice of reconsideration at the next meeting.

Then the resolution for the $100,000 blanket loan was read.

Mr. Gormley spoke in favor of its passage, and said the money is needed to defray expenses. He did not believe in keeping city employes waiting for their pay.

Mr. Webster believed in considering seperately the appropriation for each department. He did not like the idea of furnishing any more money for some of the departments. He claimed that up on Gibson street, city men instead of working sat under trees, and played cards, and the boss would not make them work.

Mr. Webster then said that he had heard that Mr. Crowley said to Alderman Flemings that he had spent $20,000 of the city's money in employing men, unnecessary help, that he might retain his position.

"Now," he continued, "Mr. Crowley employes Republicans instead of Democrats that he may yet the support of Alderman Varnum."

"I have knowledge that last year five horses were fatted at the city's expense at the city yards for other than city purposes. The city was swindled out of just so much money that should have been saved. The city pays $83 a week for a time keeper, yet I know that for several weeks that official only made his appearance on Saturday nights and took the time as kept by the tool boy.

Mr. Riley said that he never saw a man working on the sewer who did not earn $1.75 per day. Mr. Hartwell favored the passage of the loan, and Mr. Sanborn opposed it on the ground the city is paying too much interest on money already.

Mr. Delehanty said there was something suspicious about the matter, it was broached so suddenly.

Mr. Garvey said that he believed Mr. Webster's opposition is due to his belief that some of the money is going to the street department, when as a matter of fact, the street department will not get a cent.

If as Mr. Delehanty says the matter was being railroaded through he would also oppose it but he thought such is not the case.

Mr. Webster spoke again as follows: "I have been charged with working against the poor laboring man. I have never worked against the honest laboring man but I have and do work against the dishonest laboring man. Speaking of earning $1.75 a day," said the speaker, turning to Mr. Riley, "I don't call it honest to play cards under a tree when one should be working."

The resolution then passed 11 to 9, and Mr. Webster gave notice of reconsideration at the next meeting.

Democrats register today.

DEATHS.

MANSUR—Asher W. Mansur died yesterday, aged 27 years. He leaves a sistor and two brothers, Mrs. Mabel M. Leavitt of Dixmont, Me., Alvah Mansur of Monroe, Me., and Colfax S. Mansur of this city. The interment will be in Monroe, Me.

For a nice spring garden now is the time to order bulbs of all kinds at McManmon's palace flower store, Prescott street. Telephone 3.

Registration closes tonight.

Manager Daniel S. O'Brien of the Merrimack Clothing Co., is giving away winter overcoats today. It's a girl born yesterday and mother and child are doing nicely.

Foresters.

You are cordially invited to be present at the reception given our supreme chief ranger and supreme secretary at Foresters hall on Wednesday evening at 7.30 o'clock. Per order,

DR. J. F. HARRINGTON, Chairman.

Registration closes tonight.

Auction Sale

of the contents of 20 rooms at No. 18 Tyler street, Friday at 9.30 a. m. sharp, rain or shine, consisting of chamber sets, bedding, carpets, stoves, ranges, crockery, etc., etc. By order John A. Tucker, mortgagee. A. E. O'Heir & Co., auctioneers.

2 O'CLOCK

IN EMPIRE STATE

Some Republican Orators on the Rampage.

WARNER MILLER AND EMORY SMITH ATTACK DEMOCRATS.

As Being Responsible for Recent Hard Times.

NEW YORK, Oct. 16.—The first large mass meeting of the campaign was held in Cooper Union last night under the auspices of the Republican club of this city. Elihu Roth presided. The interest of the evening centered in the speech of Warner Miller, author of the much-debated Sunday plank in the Republican state platform. The other conspicuous speaker was Charles Emory Smith of Philadelphia.

Warner Miller said that the issues of this campaign were threefold, namely: National, state and municipal. Three years ago, he said, the country was enjoying the greatest success in its history. The Republican party stood today where it always stood—for the protection of home industry and labor, and when it got back the reigns of government it would restore protection to its own industries.

The Republican party had a bright history, both in war and peace. Three years ago the people saw fit to make a change. The Democratic party's record was one of imbecility: Its Wilson bill had destroyed all the prosperity of the country—it was not a tariff for revenue, but a tariff for deficiency.

He then said that at one time the United States treasury was in the hands of receivers. After reading statistics covering a period of five years, he said the government had to borrow money to fill up the deficits. Carlisle should have asked for $250,000,000, instead of acting like a peddler. The Republican party was in favor of tariff, not for revenue only, but for protection and revenue together. The country had sustained a greater loss through the workings of the Wilson bill than that of the late war.

The value of property in America had depreciated fully 25 per cent since Cleveland's election in 1892. The foreign policy of the administration brought the blush of shame to the cheek of every American. The policy of the government, however, on the question of sound money, and its suppression of the riots in Chicago, deserved the commendation and met with the approval of every American citizen, irrespective of party.

The state issues of this campaign, the speaker said, were of the utmost importance, and if there were to be any reforms in this state or city the Republicans must be very careful in electing the proper man to say and the proper assembly to make it impossible for the band of thieves known as Tammany to regain control.

His Position on the Excise System.

Some years ago, he said, he ran for governor of this state on a high license platform and was elected, but counted out. He declared himself in favor of high license. He said this, because of a continued misrepresentation of the opposition.

Soon after the police department began a strict enforcement of the Sunday law, the cry was raised that it was an infringement of the unwritten law of personal rights and liberty. This was not so. This claim was found untenable by its father, Senator Hill, and then a shift was made to home rule. He asserted that instead of being opposed to home rule, the Republican party had done more for it than the Democratic party ever did.

The personal liberty war-cry of Hill, when brought to hard facts, was to enable Tammany Hall to levy infamous taxes. If it would be an infringement of personal liberty for a saloon to be closed by the vote of the locality, it would be no more of an infringement for it to be closed by the vote of the state.

In reference to the excise law and the forbidding of the sale of liquor on Sundays, the speaker said that last summer Senator Hill had written two letters to a gentleman in this city, in one of which he said that in all probability the children in school would soon be instructed as to the evil effects of the use of wine, corsets and bicycles. "Just what Governor Hill knows about the evil effects of wearing corsets, I leave to yourselves to judge," said Mr. Miller.

The speaker then advocated a quiet and orderly Sunday, and said that if saloons were to be open, the same privileges should be extended to every other trade.

Tammany Hall Rule Scored.

Charles Emory Smith was the next speaker. Mr. Smith said: "The good people of New York have united this year, as they did last, for redemption from the thraldom of Tammany Hall. Above and beyond all party considerations, you have abundant reason to draw the fangs and cut the claws and starve the maw of the odious Tammany tiger."

Mr. Smith compared the condition of the country for 15 years prior to Republican supremacy in 1861 under Democratic rule and the condition under Republican rule, saying that the balance of trade against us under the Democratic tariff of 1846 was $431,000,000, and for 15 years prior to the present administration, under Republican rule and a Republican tariff, the balance of trade in our favor was $1,660,000,000.

In conclusion, he said: "The American people have already risen with a might and majesty never before equalled. In the elections of last year they rolled up the colossal majority of 1,250,000 in protest and condemnation. They broke the solid south. They redeemed the house and well-nigh rescued the senate. They gave the author of the Wilson bill plenty of leisure to go back to the Belshazzar feast of the London Chamber of Commerce or to seek the refuge of the cabinet. They lopped off Springer and Holman and Bynum and Bland and every Democratic head that appeared above the surface. You in New York stormed and carried the bastile of Tammany Hall.

The Will of Ex-Governor Rice.

BOSTON, Oct. 16.—The will of the late Hon. Alexander H. Rice was filed in the Suffolk probate office on Aug. 6, but no attempt to have it allowed has been made, and it is understood that there may be a contest over the document, which is said to be unsatisfactory to his widow. The will was made in February, 1894.

MATRIMONIAL.

A fashionable wedding of a quiet nature at which two very popular young people were united occurred this morning at 10 in the cosy chapel of the Immaculate Conception church. The bride was Miss Katherine F. Smith of Hanks street, a member of the Immaculate Conception choir and the groom was Mr. Eugene P. McOsker of the firm of Boulger & McOsker, and the president of the famous Les Miserable social club.

The ceremony was performed by Rev. Fr. Joyce, O. M. I., and was followed by nuptial mass, Fr. Joyce officiating, assisted by Rev. Frs. Dacy, O. M. I. and Dorgan, O. M. I.

The bride who is a handsome brunette was charmingly attired in an exquisite gown of white pompadour satin, cut en train with gold embroidery and slippers of white and gold. She wore also a delicate white tulle veil gathered with orange blossoms. She was attended by her younger sister, Miss Margaret E. Smith, whose gown was of white embroidered chiffon over white satin. Miss Smith wore a large white plumed hat and carried bride's roses. The best man was Mr. John McOsker, brother of the groom, and the ushers were Messrs. Thomas McOsker and Martin H. Reidy.

As there were no cards none but relatives of the happy couple were present at the service. In the bridal party were Dr. and Mrs A. J. Dunne of Springfield, the latter a sister of the bride who was becomingly attired in nile green mousseline de soie over nile green satin, and Dr. and Mrs. Hugh Walker of this city, Mrs. Walker wearing white Duchesse satin.

At the conclusion of the ceremony, the bridal party proceeded to the bride's home on Hanks street, where a wedding breakfast was served by the Page company. Later the happy couple departed on their honeymoon, and will be at home at 14 Hanks street, on Tuesdays, after Nov. 1.

Mr. and Mrs. McOsker were the recipients of a large number of beautiful wedding gifts and they enter their new state of life surrounded by the best wishes of a host of friends.

Lambert-Bowles.

At the residence of Ira M. Chase on Mammoth road, yesterday noon, Mr. Wallace Corliss Lambert and Miss Martha Bowles were united in marriage by Rev. R. A. Greene, assisted by Rev. Willis D. Leland. Mr. William Bruce Earl was best man; the bridesmaids were Miss Angie Bowles, a sister of the bride, and Miss Helen Lambert, and Marion Chase was maid of honor.

The ushers were John Lambert, Samuel Waldron and Fred Lambert. After the ceremony, a reception was held.

Mr. and Mrs. Lambert have gone on a wedding tour, and on their return will reside in Somerville.

Haines—Whittemore.

Mr. D. F. Haines of Baltimore and Miss Martha S. Whittemore of this city were married yesterday by Rev. C. W. Huntington at the residence of Mr. F. R. Woodward, 11 Simpson street. A reception was held at which only relatives and friends were present. The young couple received many presents. They will reside at 1219 John street.

PROBATE COURT.

Lawton, J.

Wills presented for probate: Joseph Turner, Lowell; Lewis Johnson, Billerica; Ann Devine, Lowell.

Administrations: Margaret Canty, Reading; Robert D. Nesmith, Lowell; James M. Towle, Bedford; Charles Alley, Reading.

In the insolvency court there were further hearings in the cases of James A. Chase, Fred A. Burnham and Lyons & Murren.

Democrats register today.

CYCLING NEWS.

Willie Windle has decided to go south to get some records, which are said to be ripping in prosusion down there.

While strange it is nevertheless a fact that in England it is possible to send a bicycle by mail if it does not tip the scale at over twenty pounds. The rules of the English parcel post system have been so revised that it is possible to send by mail any article, no matter what it may be, provided it weighs no more than twenty pounds and is valued at not more than $100, by the payment of a small toll and registration fee, which also insures against breakage transit.

At Louisville, Monday, William De Cardy started out to break the five mile record. He made two miles in 3.52 2-5, thus establishing a record.

A tandem manned by E. E. Anderson and Herman Van Herrick paced DeCardy the entire distance. They broke the world's mile tandem record, 1.51, established a two-mile record of 3.52 2-5; three miles, 5.01; four miles, 8.09, and five miles, 10.28.

Fine prizes will be awarded the winners of next Saturday's road race.

Why Not.

If you are economizing why not look over your printing bills and see if you are not paying too much for printing. Call at this office and get prices on your work, and see if we cannot save money for you.

A Stitch in Time

Saves nine, says the old proverb, and it is equally true that a little of the right medicine when the first symptoms of trouble appear, will prevent long illness.

Mr. J. F. Wassel, printer and publisher at Dwight, Ill., says: "I neglected what seemed to be a slight ailment until I became so broken down from rheumatism that I had to give up my work and became an invalid. I yielded to my wife's proposition to take Hood's Sarsaparilla. I used 2 bottles, and have entirely recovered my wonted strength and activity. I now put in full time in my office and enjoy life like a new man. My wife says

Hood's Sarsaparilla

did it and insisted on my writing this letter of gratitude in acknowledgement of the same." Be sure to get Hood's.

Hood's Pills cure habitual constipation. Price 25 cents.

CHARLES H. FROST,
78 Central Street
Dealer in Watches, Diamonds, Jewelry,
Musical Instruments, Violin, Guitar and Banjo Strings, Ammunition, Fire-arms, etc. Fine Watch repairing.

UTAH'S TROUBLE

Old Question of Church and State at Issue.

THE MORMONS ARE MEDDLING IN POLITICS.

Likely to Start an Anti-Statehood Campaign.

SALT LAKE CITY, Oct. 16.—Wilford Woodruff, president of the Mormon church, has made a written statement concerning the recent priesthood meeting. There was not, according to his recollection, one word said about Democrats, Republicans or politics. President Woodruff says:

"I consider the right of every man, woman and child on earth to enjoy their religion, let that religion be what it may, for that is between themselves and their Creator. So I say with regard to politics. Every man has a right to enjoy his political belief unmolested. There is not a Democrat in Utah who can truthfully say that I ever asked him to vote a Republican ticket. Neither can any Republican say I ever asked him to vote a Democratic ticket. A part of my own family are Republicans and part are Democrats."

The Democratic state committee was in session all day Monday and Monday evening, and announced that but one feeling prevailed in regard to taking action on the alleged interference of the high officials of the Mormon church in political affairs, and that was that heroic measures must be taken and the question of political liberties of the people of Utah, irrespective of party, settled once and for all. It was decided to recall the state convention at an early date to consider the proposition of withdrawing the Democratic ticket and substituting therefor an anti-statehood ticket, or taking some other decisive step in regard to church interference in politics.

"Not Upon Politics."

Joseph F. Smith, one of President Woodruff's chief counselors, says: "My remarks made at the priesthood meeting are not susceptible of the meaning which individuals in both political parties have placed upon them. I was speaking upon church discipline, not upon politics at all."

The feeling is more bitter than at any time since the discussion commenced. The opinion is general that if Thatcher and Roberts can hold out against the Mormon church that powerful body will be disrupted and Utah can then enter the Union free and untrammelled. On the other hand, should the church triumph, it is claimed that the Democratic ticket would be withdrawn, many of the prominent Mormon members of the party would secede and statehood would probably be defeated.

Where the Hitch Arose.

The remarks which led up to this crisis were uttered, it is said, by Joseph F. Smith of the Mormon church, at the recent priesthood meeting. They were to the effect that numerous men high in the councils of the church, and particularly Messrs. Thatcher and Roberts, candidates on the Democratic ticket for the senate and congress, had accepted nominations for political offices without consulting with the president of the church, which was contrary to the rules of the church. George Q. Cannon was reported to have endorsed Mr. Smith's remarks.

The words of the church authorities are taken as a command that those who have gone into politics without the advice and consent of the church must retire from that field.

The declaration was reviewed with great alarm by Gentiles and the progressive young Mormons, who feared a return to the old conditions which prevailed when the Mormon church authorities ruled with a rod of iron.

Strong and bitter anti-statehood talk was immediately indulged in by those who hitherto have favored statehood the most strongly. Judge Powers, chairman of the Democratic state committee, called a meeting of the committee for Monday with the avowed purpose of dissolving the Democratic party and forming an anti-statehood party, which has been carried out. Powers is strongly supported, it is said, by the Gentile Republicans and the progressive element of the Mormons, irrespective of party.

It is believed that a fight is on with the church, and if the latter does not recede absolutely from the position, anti-statehood movement will be at once inaugurated.

At Logan, Sunday, at the close of the Mormon Sunday school, Bishop Carson called the teachers together, and referring to the criticism made by a church official on Thatcher and J. J. Rawlins, who secured the passage of the statehood bill, said that from this the people would know whom to vote against.

Twenty Years For a Holdup.

PROVIDENCE, Oct. 16.—Edward Victor was fined $500 yesterday for impersonating a police officer. Victor and a man named Carney held up a couple on the outskirts of the city for fast driving, and took the team after robbing the couple. Carney pleaded guilty and was sentenced to 20 years in state's prison. Victor was sentenced as an accessory to the crime.

They Want Day Work.

LYNN, Mass., Oct. 16.—The iron moulders of the General Electric company voted unanimously last night to strike. Superintendent Fish is almost sure to refuse the demands of the men, which are that piece work shall be abolished and day work substituted. The strike will affect 2000 men.

Prominent In Secret Societies.

DOVER, N. H., Oct. 16.—Marshall B. Hammond of this city, aged 41, died of heart disease, on a railroad train, near Kennebunk, Me., yesterday. He was a 32d degree Mason, an Odd Fellow, a Red Man and a Knight of the Golden Eagle. He was a prominent Democrat.

Won't Wait After Monday.

SAN FRANCISCO, Oct. 16.—The trial of Theodore Durrant was yesterday continued until Monday next on account of the sickness of Attorney Dupray, the leading counsel for the defense. Judge Murphy announced that the trial would be resumed next Monday, whether Mr. Dupray should have recovered in the meantime or not.

Three Months of Storm.

PORTLAND, Me., Oct. 16.—The over-due ship W. H. Connor arrived here yesterday from Japan, 160 days out. Captain Pettigrew reported a most tempestuous passage, his crew having been constantly in oilskins for over 90 days. The vessel had not been heard from until yesterday for nearly two months.

The average manufacturer of underwear has one idea—men must fit his goods. Our idea is to have garments fit the man.

The tall man with unusually long limbs or the stout one who doesn't quite come up to the normal length of arm or leg have had a hard time of it "letting down" or "turning up."

We fit men with undergarments as we fit them with clothes: long sleeves and legs for slim, shorter sleeves and legs for stout men; regular lengths for the others.

PUTNAM & SON
166 Central Street.
Lowell.

BOXING GOSSIP.

Johnnie Callahan of this city is little—but oh, my. He weighs 90 pounds and challenges any man or boy of his weight in New England.

Narrow Escape From Collision.

There was an almost miraculous escape from serious accident while the engine on Branch street was responding to the fire alarm of yesterday afternoon.

A runaway horse attached to a wagon dashed from Coral street in front of the engine, ran some distance and suddenly stopped in front of the fire steeds. The animal took to the sidewalk at a moment when collision seemed inevitable.

THE TRADERS' NATIONAL BANK

Cor. Middlesex St., & Post Office Ave.

Open 8 a. m., to 4 p. m. Saturdays 8 a. m. to 1 p. m., and 7 to 9 p. m.

INTEREST paid in the SAVINGS DEPARTMENT is at the rate of four per cent. per annum, compounding semi-annually and Interest Begins the First day of each month on Deposits made before the close of business on the Third Day.

$125 UPRIGHT PIANO, in good condition, made by Hallet & Davis, Boston; seven and one third octaves. A bargain for some one. GEORGE A. GARDNER, 20 Prescott Street, Lowell, Mass.

WOOD TO BURN. Get in your stock of Wood for the winter. We have all kinds. Hard wood, soft wood, mill kindling and slabs. Edward Cogger & Co., 155 Church and 23 Concord streets.

Mr. D. C. Lester

Will resume his children's Classes, SATURDAY, Oct. 5. Advance 10. a m. Beginners, 2. p. m.

EVENING CLASSES.

Monday, 8 to 10., Beginners.
Tuesday 8 to 11, Private.
Wednesday, 7.45 to 11. Advance and Reception.
Thursday, 8 to 10, Beginners.
Friday, 7.30 to 9.30, Young People.
Saturday, 7.30 to 10.30, Intermediate.

Private Lessons at any hour not occupied in class. Office Hours, 8 a. m. to 10 p. m.

D. C. LESTER, 36 Prescott Street.
Member of National Association Teachers of Dancing.

NOTICE.

In compliance with Sec. 11, Chapter 57 of the Public Statutes, notice is hereby given that Timothy S. Murphy has been convicted in the police court of having in his possession, with intent to sell, milk of not good standard quality.

THOS. O. ALLEN,
Inspector of Milk.

Lowell, Oct. 15, 1895.

Commonwealth of Massachusetts.

MIDDLESEX, s. s.
PROBATE COURT.

To the heirs-at-law, next of kin and all other persons interested in the estate of Mary McGovern, late of Lowell in said county, deceased.

Whereas, a certain instrument purporting to be the last will and testament of said deceased has been presented to said court, for probate, by John J. Hogan, who prays that letters testamentary may be issued to him, the executor therein named, without giving a surety on his official bond.

You are hereby cited to appear at a Probate Court, to be held at Cambridge, in said County of Middlesex, on the fifth of November, A. D., 1895, at nine o'clock in the forenoon, to show cause, if any you have, why the same should not be granted.

And said petitioner is hereby directed to give public notice thereof, by publishing this citation once in each week, for three successive weeks in the LOWELL DAILY SUN, a newspaper published in Lowell, the last publication to be one day, at least, before said court, and by mailing, postpaid, or delivering a copy of this citation to all known persons interested in the estate, seven days at least before said court.

Witness, Charles J. McIntire, Esquire, Judge of said Court, this fifteenth day of October, in the year one thousand eight hundred and ninety-five.

S. H. FOLSOM,
Register.

"WE'LL MAKE IT HOT

For you" with our

"Century" Parlor Stoves and Ranges,

For sale only at

A. E. O'HEIR & CO'S, 16 Mer'k St.

The Home Furnishers.

LOWELL DAILY SUN.

JOHN H. HARRINGTON, Publisher.

SUN BUILDING, LOWELL, MASS.

Issued Daily; Sundays excepted.

Per Year $3.00 - - - Per Month. 25c.

City Delivery and Postage Free.

ENTERED AS SECOND-CLASS MAIL MATTER.

TRAINS TO AND FROM BOSTON.

Southern Division.

To Boston. Lve.	Arr.	From Boston. Lve.	Arr.
5 45	6 50	6 03	¶7 08
6 30	7 45	6 35	7 52
6 50	8 08	6 40	¶7 37
¶7 01	7 58	8 00	9 12
¶7 18	8 52	8 30	¶9 11
7 27	8 12	9 00	¶9 42
7 40	8 55	9 15	10 25
7 45	8 35	9 30	¶10 10
8 50	9 40	10 00	11 15
9 00	10 36	10 45	11 58
9 40	10 40	11 30	¶12 04
11 00	12 06	12 00	¶12 55
¶11 44	12 30	1 00	¶1 41
¶12 17	1 05	1 15	¶1 56
1 40	2 50	2 00	3 04
3 00	4 25	3 00	4 46
¶4 00	4 45	3 30	4 55
¶4 10	4 55	4 15	¶5 20
4 30	5 20	4 50	¶5 57
5 27	6 20	5 00	6 44
5 40	6 50	5 25	6 22
¶6 24	7 30	5 50	7 07
¶7 17	8 30	6 15	7 58
¶8 46	9 40	7 30	‡8 10
		8 00	‡8 40
		10 15	11 22
		11 20	12 23

Sunday Trains.

To Boston. Lve.	Arr.	From Boston. Lve.	Arr.
¶7 18	8 02	2 00	2 55
¶7 27	8 12	9 00	10 07
¶8 45	9 50	1 00	1 57
¶9 16	10 10	5 00	5 58
¶4 25	5 32	7 30	8 10
¶6 02	7 00	8 00	8 40
		9 00	10 02

Western Division.

To Boston. Lve.	Arr.	From Boston. Lve.	Arr.
6 55	8 04	7 30	8 32
8 15	9 18	9 25	10 36
9 25	10 42	10 25	11 45
10 50	12 06	¶11 50	1 07
12 05	1 38	2 15	3 18
12 45	2 01	3 35	4 38
2 00	3 45	3 40	4 55
3 15	4 14	4 25	5 42
4 10	5 24	5 01	6 16
5 10	6 44	6 05	7 12
6 20	7 30	6 35	7 45
7 00	8 06	9 40	10 49
9 30	10 44	b11 15	12 13

Sunday Trains.

To Boston. Lve.	Arr.	From Boston. Lve.	Arr.
7 25	8 48	8 00	9 38
8 20	9 27	11 15	12 57
12 05	1 29	5 00	6 26
4 15	5 29	7 30	8 38
5 35	7 00		
8 50	9 58		

b. Wednesdays and Saturdays only.
‡From Middlesex St. station only.

IT APPEARS that a blanket loan is unavoidable despite the efforts to avert the necessity for such an expedient.

THE REPUBLICAN councilmen are making a display of economy. They hinted corruption in the street department; that rather reflects upon Boss Varnum.

WILL CONTRACTOR WARD of the Moody street bridge have the work finished in the time stipulated and if not what will he forfeit? Wait and see.

LEST THE aldermen would go to the trouble of electing him, Mr. Dacey announces that he is not a candidate for superintendent of streets. Very considerate indeed. Varnum is boss.

SHOULD ONE of those large electric signs be blown down it would bring with it a net work of electric light wires that would cause a fire when broken. There are dangers enough to menace the public without maintaing those which are unnecessary.

IT WAS not expected that the chief opposition to woman suffrage would come from women. It is not likely that the question of woman suffrage in municipal elections will be carried this year and if defeated it is not likely to be submitted again for a considerable time.

THE FRIENDS of ex-Alderman Ham of Haverhill, he of boodling fame, are much disappointed because he is not in consumption. They should send him a dose of tuberculosis germs to get him into a condition that would command executive clemency.

THE NASHUA GAZETTE Saturday commented upon the need of rain. The paper had scarcely got upon the street ere the rain began to pour and continued till Monday morning. In this regard the Gazette was nearly as potent with the weather bureau as was the preacher who prayed for reign and had the roof taken off his church by a cyclone and water spout before the service closed.

THE CITIZEN quotes Manager Sullivan of the Lowell and Suburban railroad as saying that it will take more than one newspaper to drive the company out of business alluding to THE SUN of course. As usual the Citizen is on the side of the big corporations. THE SUN does not want to drive the company out of business but it wants the people's rights protected against the encroachments of that and other corporations. The Citizen stands for the corporations, THE SUN for the people.

THE CAMPAIGNERS.

Hon. George Fred Williams is making a splendid campaign. The republican orators are on the defensive at every point and cannot meet him upon the issues involved. On the question of tolerance or that of maintaining oppressive monopolies as upon various other questions the republican orators are feeble and inconsistent.

Gov. Greenhalge is to be pitied in his position of trying to stand upon his record and at the same time justify his party—two things entirely at variance, for did not the legislature or the party pass the telephone bill and the Holyoke police bill, both of which His Excellency vetoed?

But it is upon the A. P. A. issue that the governor is most disagreeably hampered. He sees that the party surrendered to the darklantern order, but in tacit repudiation of that compact, he takes his record in his hand and with it appeals to the people as if to say, "is there anything there that would lead you to believe that I would subscribe to an A. P. A. platform?" Verily the governor is in a most embarrasing position and it is made doubly ridiculous by the tact, ability and consistency with which his opponent, Hon. George Fred Williams, exposes all these incongruities. No wonder that the governor's health would break down when he spends a large portion of his time attempting the impossible task of reconciling to each other, things which are utterly incompatible.

Hon. George Fred Williams is capturing the people wherever he goes, and if he had time enough before election day to visit every city in the state, he would get a greater plurality than was ever received by ex-Gov. Russell. As it is his chances of election are excellent.

When you need printing, remember THE SUN.

THE OHIO CAMPAIGN.

Democrats Have the Sympathies of the Manufacturers and Workingmen.

The Democratic campaign in Ohio has begun this year under the most favorable auspices, says the Philadelphia Record. In his speech to an immense mass meeting in Columbus ex-Governor Campbell said that he opened the campaign in behalf of the Democratic party "and of that portion of the Republicans who are with us on the issues of state reform." The profligate acts of the last two Republican legislatures of Ohio have excited the deepest indignation and disgust among the Republican masses, and these feelings cannot fail to influence the result of the election.

Yet while the people take great interest in state questions national issues overshadow all others in the Ohio campaign. Though the Democrats are somewhat at variance on the silver question, they have a decided advantage over the Republicans on the tariff issue. While the Republicans make their campaign in behalf of the McKinley tariff, with Governor McKinley as their choice for president, the Democrats have the sympathies of the manufacturers and workingmen of the state in their demand that the tariff under which the country is prospering shall not be disturbed. The issue in Ohio is whether there shall be continued agitation of the tariff or whether there shall be industrial peace.

NEW JERSEY DEMOCRATS.

They Have a Good Ticket and Are on the Road to Victory.

The Democrats of New Jersey got together yesterday and staid together until they had named a most admirable state ticket, headed by Chancellor McGill for governor, and had adopted a sound and stirring platform, says the Philadelphia Record. The candidate is a platform in himself. The convention indorsed the Cleveland administration and its financial and revenue policy, but the resolutions are in the main a declaration of policy in the management of state affairs.

The attempt to saddle upon the Democratic party the responsibility for petty official thieveries is scornfully repudiated, and attention is called to the incomparable record of the party in managing the finances of the state so as to pay off all indebtedness and acquire for New Jersey the fame of being the most economically governed state in the Union. Among the resolutions is one demanding the adoption of a constitutional amendment that will render impossible any law for the legalization of gambling in any form. This knocks the race track persimmon off of the Republican tree top very nearly.

The Democrats of New Jersey have pulled themselves out of the fog in fine shape and may make a winning contest in November.

FREE RAW MATERIALS.

Republicans Would Restore the Tax on Hides, Hemp and Flax.

During the seven months ended July 31 the fall imports of flax, hemp and other textile grasses have increased to $7,719,691 from $5,416,810 in the corresponding months of 1894. The figures indicate a considerable increase in the manufactures of which these grasses are the raw materials. In threatening to restore the duties on wool the Republicans indirectly threaten the same policy toward all other raw materials of production.

The manufacturers of textile fabrics from hemp and flax, of leather, of furniture and of many other industrial products of which the materials are free, are in the same boat with the manufacturers of woolens. An impartial and consistent policy demands that the raw materials of all those manufactures should be free or should be equally taxed. There is no more reason why a duty should be imposed on the wool of a sheep than on the hide of an ox. But if the American manufacturers desire raw materials that should be again subject to duty they will vote for the party that favors this policy. The woolen manufacturers are as much entitled to free raw materials as the manufacturers of linens and leather.

We've Had Enough.

Says Senator Cullom:—"When the Republican party gets control again, as it will next year, with some Republican for president, such as Reed or McKinley, or some other man, we will take up that tariff and go over it item by item." Thanks for the notification. If the people of this country are in a humor now for going over the tariff item by item all the efforts of the Republicans to make them believe that tariff agitation is disastrous to business have been without avail.—Louisville Courier-Journal.

He May Come a Cropper.

Mr. Reed may not fall off his bicycle like Steve Elkins, but in the course of next winter's congressional session he may lame himself a good deal.—St. Louis Post-Dispatch.

Before the Fight Begins.

McKinley and Foraker are shaking hands with each other over in Ohio, but Fitzsimmons and Corbett will do the same thing at Dallas.—St. Louis Republic.

THE BEST is what the People buy the most of. That's Why Hood's Sarsaparilla has the largest sale OF ALL MEDICINES.

BACHELLER, DUMAS & CO.
Paper Ruling, Book and Pamphlet Binding, Blank Books a Specialty
42 CHURCH STREET

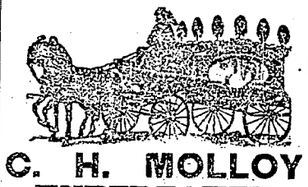

C. H. MOLLOY
UNDERTAKER
And Funeral Director. Day and Night Calls Promptly Attended to.
343 MARKET STREET.
T. W. Molloy, Embalmer
Telephone 508-3. Morgue connected with this establishment.

YOUR NERVES

Are They Strong, Quiet, Well-Toned?

If Not, You Are Unhealthy; If Unhealthy, You Are Unhappy.

Nervous Debility Brings Sleeplessness, Exhaustion, Impaired Vigor—You Can Invigorate Nerves, Brain, Blood and Muscle With Kola Nervine Tablets.

What is the most delicate, the most easily affected, the most vitally important system in your body?

The nervous.

What is the most prevalent of nineteenth century disorders?

Nervousness and its companions; sleeplessness, restlessness, bloodlessness, exhaustion, impaired vigor.

There are more than 70,000,000 people in these United States, and at least 5 per cent—3,500,000—of these are victims, in greater or less degree, of nervous debility and the ills that surely accompany it.

There are, therefore, three and a half millions of people who are not happy and who are, or should be, interested in what will bring health and contentment.

For hundreds of years the natives of West Africa have known and applied the virtues of the Kola nut. Dr. Charcot, the eminent French scientist, prepared a prescription upon which, from freshly imported, undried nuts, Kola Nervine Tablets are compounded. This remedy is an absolutely certain specific in all cases of nervous affection. It relieves and cures sleeplessness, neuralgia, nervous dyspepsia and melancholy; restores vigor, renews blood, builds up the system.

Kola as administered in the convenient Nervine Tablets—wherein no strength is lost—is as speedy as it is infallible. It is a human fuel and invigorant. It acts directly upon the nerves, brain, blood and muscles. It does away with lassitude, weariness and melancholy. It is a boon alike to the sedentary professional man and to the overworked employer or employe. Bicycle riders, professional or amateur, and all athletes who have used Kola Nervine Tablets speak in the highest terms of the vigor and the restfulness resulting from their use.

One of Chicago's most eminent physicians writes:

DEAR SIR: I have been using Dr. Charcot's Kola Nervine Tablets in cases of nervous dyspepsia and cases where a general tonic to the nervous system is required. I am very well pleased with their action, and, from my experience, think they are superior to anything of the kind in the market. Very truly yours,
HENRY S. TUCKER, M. D.

The proprietors absolutely guarantee infallible results from one box of Tablets. $1.00 per package, (one month's treatment); trial package 25c. See Dr. Charcot's name on package. All druggists, or sent direct. Kola booklet free. Geo. C. Goodwin & Co., Boston, Wholesale Agents.

Chichester's English Diamond Brand.
PENNYROYAL PILLS
Original and Only Genuine. SAFE, always reliable. LADIES ask Druggist for Chichester's English Diamond Brand in Red and Gold metallic boxes, sealed with blue ribbon. Take no other. Refuse dangerous substitutions and imitations. At Druggists, or send 4c. in stamps for particulars, testimonials and "Relief for Ladies," in letter, by return Mail. 10,000 Testimonials. Name Paper. Chichester Chemical Co., Madison Square, Sold by all Local Druggists. Philada., Pa.

ENGLISH CAPITAL FOR AMERICAN INVESTMENTS.

Important to Americans seeking English capital for new enterprises. A list containing the names and addresses of 350 successful promoters who have pinced over £100,000,000 sterling in foreign investments within the last six years, and over £18,000,000 for the seven months of 1895. Price £5 or $25, payable by Postal Order to The London and Universal Bureau of Investors, 20, Cheapside, London, E. C. Subscribers will be entitled, by arrangement with the directors to receive either personal or letters of introduction to any of these successful promoters.

The list is first class in every respect, and every man or firm whose name appears therein may be depended upon. For placing the following it will be found invaluable—Bonds or shares of Industrial Commercial, and Financial concerns, Mortgage loans, Sale of Lands, Patents, or Mines.

Directors:—SIR EDWARD C. ROSS.
HON. WALTER C. PEPYS.
CAPT. ARTHUR STIFFE.
Copyright.

HEFFERNAN'S
Pure Malt Whiskey

A Medicinal Tonic and Stimulant
FOR THE OVERWORKED AND WEAK.
That "All Run Down" Feeling Positively Cured.
For Sale by all Druggists and Liquor Dealers.
SOLD ONLY IN BOTTLE.
Price - - $1.00 Per Bottle

GO TO
CAVANAUGH & DISSAULT
FOR
Fine Custom Tailoring
42 CENTRAL STREET.

SUNBEAMS.

Cautious.

Mamma—Mabel, don't you think you have eaten enough jam for breakfast? You would better eat some oatmeal and substantial food.

Mabel—No, mamma. I am afraid that if I eat anything but jam I'll spoil my appetite for lunch.—New York World.

Her Argument.

The teacher of a large Sabbath school class of poor children was particularly anxious that every one of them should be present at the last session before the summer vacation. He especially urged upon them to let nothing but actual necessity keep them at home.

The day after the closing service he met one of his scholars on the street and said sternly, "Why were you not at Sunday school yesterday, Jonnie?"

After twisting in her hands for some moments a dubiously clean apology for an apron Jennie answered, with a downcast look:

"Because my hat was so dirty, sir."

"What of that?" said the teacher, still more seriously. "Don't you know that God does not care for outward appearances? He looks to that which is of infinitely more importance, Jennie—that which is within."

"Yes, sir," replied the little maid submissively, "but," she added, feeling that she had the right of the matter, after all, "the lining wasn't clean!"—Youth's Companion.

Made Her Careful.

Mrs. Sharptongue—D'you mean t' say you've been married ten years and never had a quarrel with y'r husband?

Fair Stranger—That is true, madam.

"And you always let him have the last word?"

"Yes, madam. I wouldn't for the world do anything to lessen my husband's love for me. He might get careless."

"Careless?"

"Yes. We are jugglers by profession, and at two performances every day I stand against a board while he throws the knives."—London Answers.

Oh, Ingenuous Woman!

When she entered the house, she found him searching the pantry.

"Don't I get any supper?" he asked disconsolately.

"I don't think there's anything but a little cold meat in the house," she replied sweetly. "You see, I didn't have time to get anything this afternoon."

"Why not?"

"I spent the entire afternoon at the pure food show."—Chicago Post.

Made to Order.

Mr. Spinks—Well, Willie, has your sister made up her mind to go to the concert with me?

Willie—Yep. She's made up her mind, and she's makin up her face now. She'll be down in a minute.—Great Divide.

Another Pair of Shoes.

Vicar—Did you ever think what you would do if you had the Duke of Westminster's income?

Curate—No; but I have sometimes wondered what the duke would do if he had mine.—Pick Me Up.

An Authority.

Hungerford—Do you believe, doctor, that the use of tobacco tends to shorten a man's days?

Dr. Powell—I know that it does. I tried to stop once, and the days were about 90 hours long.—Truth.

Fruit Pickers
Fruit Pressers
AND
Meat Cutters
Bartlett & Dow,
At Their Old Stand,
No. 216 Central Street

PHILIP J. FARLEY,
Room 11 Barristers' Hall.
Attorney and Counsellor at Law.

JOSEPH W. LEACH,
Room 12, Shedd's Block
Pianist and Teacher of Singing.

SMOKE
OLD 64
H. BOOY, Manufacturer.

JOHN W. McEVOY,
137 Central St., Opp. American House
Attorney and Counsellor at Law.

COURTNEY & COURTNEY,
Mansur Block
Counsellors-at-Law.
William F. Courtney. Henry S. Courtney.

W. A. LEW.
49 John Street
Clothing, Cleansed, Dyed and Pressed
Orders received for cleaning dying and pressing promptly and neatly executed.

IF YOU WANT A CASE
Of the Leading Brands of
LAGER, JONES' ALE, or PORTER
TELEPHONE
J. H. RILEY
Bottler, 98 and 102 Lakeview Ave.
Telephone Number 474-4.

PROOF IS POSITIVE
THAT LYDIA E. PINKHAM'S VEGETABLE COMPOUND
Is Daily Curing Backache, Dizziness, Faintness, Irregularity, and all Female Complaints.

[SPECIAL TO OUR LADY READERS.]

Intelligent women no longer doubt the value of *Lydia E. Pinkham's* Vegetable Compound. It speedily relieves irregularity, suppressed or painful menstrua-

tions, weakness of the stomach, indigestion, bloating, leucorrhœa, womb trouble, flooding, nervous prostration, headache, general debility, etc. Symptoms of

Womb Troubles

are dizziness, faintness, extreme lassitude, "don't care," and "want to be left alone" feelings, excitability, irritability, nervousness, sleeplessness, flatulency, melancholy, or the "blues," and backache. Lydia E. Pinkham's Vegetable Compound will correct all this trouble as sure as the sun shines. That

Bearing-Down Feeling,

causing pain, weight, and backache, is instantly relieved and permanently cured by its use. Under all circumstances it acts in perfect harmony with the laws that govern the female system, is as harmless as water. It is wonderful for *Kidney Complaints* in either sex.

Lydia E. Pinkham's Liver Pills work in unison with the Compound, and are a sure cure for constipation and sick-headache. Mrs. Pinkham's Sanative Wash is frequently found of great value for local application. Correspondence is freely solicited by the Lydia E. Pinkham Medicine Co., Lynn, Mass., and the strictest confidence assured. All druggists sell the Pinkham remedies. The Vegetable Compound in three forms,—Liquid, Pills, and Lozenges.

Lost Manhood and vigor quickly restored. Varicocele, nightly emissions, atrophy, etc., surely cured by INDAPO, the great Hindoo Remedy. With written guarantee to cure. Sold by Ellingwood & Co., and Carleton & Hovey, Lowell, Mass.

To the Manufacturers of Myrrhola

Gentlemen—After hearing of the wonderful effect that your myrrhola has on the hair and being subjected to premature baldness I concluded to try a bottle to ascertain if the statements that were made could be verified from its use. Words fail to express the amount of good that I have received, and what looked like an impossibility to produce a new growth has at last been conquered after the use of one bottle of your compound. Truthfully speaking, I would not be without it; for in it I find what other preparations have failed to produce.

P. T. DONNELLY,
462 Central Street, Lowell, Mass.

For Sale at All Druggists

NEW LUMBER YARD
No. 255 HILDRETH STREET.
Best Quality. Lowest Prices. Cedar Posts a Specialty.
P. V. Allen & Co.,
Telephone 568-5.

Boston and Maine Railroad.

Winter Arrangement.

WESTERN DIVISION

Commencing October 6, 1895.

TRAINS LEAVE MIDDLESEX STREET DEPOT, LOWELL.

For Boston, at 6.30, 8.15, 9.25, 10.50 a. m.; 12.05, 12.45, 2.30, 3.40, 4.05, 5.10, 6.15, 7.00, 9.30 p. m. SUNDAYS, 8.15 a. m., 12.05, 4.15, 5.30, 7.25 p. m.

For Lawrence, 8.30, 9.25, 10.50 a. m.; 12.05, 2.30, 3.40, 4.05, 5.10, 6.15, 7.00, 9.30 p.m. SUNDAYS, 8.15 a. m., 12.05, 5.30, 7.25 p. m.

For Haverhill, 8.30, 9.25 a. m.; 12.05, 2.30, 3.40, 4.05, 5.10, 6.15, 7.00, 9.30 p. m. SUNDAYS, 8.15 a. m.; 12.05, 5.30, 7.25 p. m.

For Salem and Lynn, 12.05, 5.10 p. m.

For Newburyport and Amesbury, 12.05, 2.30, 4.05, 6.15 p. m.

For Exeter, and Dover, 6.50, 8.30 a. m.; 12.05, 3.40, 4.05, 5.10 p. m. SUNDAYS, 5.30 p.m.

For Rochester and Alton Bay, 8.30 a. m.; 12.05, 4.05 p. m.

For Somersworth, N. H., Salmon Falls, Saco and Portland, 6.50, 8.30 a.m.; 12.05, 4.05, 5.10 p. m. SUNDAYS, 5.30 p.m.

For Augusta, Bath, Waterville, 8.30 a.m.; 12.05, 5.10 p. m. SUNDAYS, 5.30 p. m.

For Lewiston, 8.30 a. m; 12.05, 4.05, 5.10 p. m.

For Bangor, Belfast, Skowhegan, Rockland, 8.30 a. m., 5.10 p. m. SUNDAYS, 5.30 p. m.

For St. John N. B., Halifax, N. S., Montreal, and Quebec, 8.30 a. m., 5.10 p. m. (5.10 does not run Saturdays); SUNDAY, 5.30 p. m.

For Eastport and St. John's (per steamer), on Mondays and Fridays at 12.05 p m.

For Castine, Deer Isle, Sedgwick, Bar Harbor, Jonesport and Machiasport (via steamer Frank Jones of Rockland), Tuesdays and Fridays at 5.10 p. m.

Southern Division.

On and After October 6, 1895, Trains Leave Merrimack Street Depot, Lowell, as Follows:—

For Boston—5 45, 6 30, ¶6 50, *7 43, *8 50, ¶9 05, *9 40, 11 00 a. m.; 1 40, ¶3.00, 4.30, *5 33 p. m. SUNDAYS, 8 45 a. m.

Trains leave Middlesex Street Station, Lowell, as follows:

For Boston.—5 48, 6 24, ¶6 53, §7 01, §7 18, §*7 27, *7 48, *8 57, 9 03 *9 30, 11 03, 11 57 a. m. 1 43, *3 03, *4 03, 4 33, 5 20, ¶5 36, 6 24, 7.52 p. m. SUNDAYS, §*7 18, §*7.27, 8 45, *9 16 a. m; §4 25, §5 58 p. m.

For Woburn, 6 20, §7 01, 7 45, 11 00 a.m.; 1 40, 4 30 p.m. SUNDAYS, 8 45 a. m., §4 25, §5 58 p.m.

*Express. §Northern Depot only. ¶Via Bedford.

For Lawrence—6.30, 10.03 a. m; 4.15, 5.50 p. m.

For Salem and Way Stations—§7.38 a. m.; 1.25, 5.50 p. m.

☞ Time given below is from Middlesex street station.

For Ayer Junction and Way Stations—7.15 a. m.; 12.00, 5.00 and 5.47 p. m. SUNDAYS 2.15 p. m.

For Amherst, Milford and Wilton—9.14 a. m.; 1.47, 3.43, 5.42 p. m. SUNDAYS 2 p. m.

For Greenfield, Peterboro', Bennington, Hillsboro' and Keene—9.14 a. m. and 3.43 p. m. SUNDAYS, to Greenfield, 2.00 p. m.

For Nashua, Manchester and Concord. 7.40 9.14 9.45 a. m.; 12.11, 1.49, 3.43, 5.42, 6.20, 8.13, 8.43 p.m. SUNDAYS 10.09 a. m. (to Nashua only) 3 a.m., 2.00, 6.02, 8.12, 8.43 p. m.

For Penacook, Franklin, Lebanon and White River Junction, 9.14, 9.45 a. m. 12.11, (1.49 to Franklin and Bristol only), 5.42, ¶8.13 p. m.

For Warner, Bradford, Sunapee, Newport, (N. H.), Claremont and Claremont Junction—7.40 a. m; 1.49 p. m.

For St. Johnsbury and Lyndonville via Wells River—9.45 a.m.; 1.49, ¶8.43 p. m.

For Montpelier, Montreal, Essex Junction, Burlington and St. Albans, via Central Vermont line—9.45 a. m.; 12.11; ¶8.13 p. m.

For Montreal and Quebec, via Montreal and Boston Air Line—9.43 a. m.; ¶8.43 p. m.

Quebec Express via White River Junction—12.11, 8.13, p. m., daily except Sunday.

☞ ¶Daily for Montreal.

D. J. FLANDERS, Gen. Passenger and Ticket Agent.
H. G. TAFT, Gen. Agent Lowell.

VARIETY STORES sell old papers for wrapping purposes. We sell them at this office for 5 cents a hundred.

Try a Sample of CREAM Pure Rye
Try a Sample of CREAM Pure Rye
Try a Sample of CREAM Pure Rye
It Is Just What You Want.
John M. Pevey
PROPRIETOR,
NOS. 55-57—MIDDLE STREET.

UNCLE SAM'S
Machinery Has to be Greased With
ELLINGWOOD'S
Cough Balsam

This is what Mr. Joseph Picard, 87 Woodward Avenue, one of the well-known letter carriers of this city, says:

"I want to tell you what I think of Ellingwood's Cough Balsam. As you know my business takes me out in all kinds of weather and even with the utmost care I contract the most severe colds, which until I found your Balsam, I couldn't seem to shake off. Last winter I used it with the most satisfactory results, and whenever I recommended it, it gave perfect satisfaction. If anybody has a cough or cold he needn't experiment, for I believe Ellingwood's Cough Balsam will cure every time."

If you could stand behind our counter a few days you would have as much faith as Mr. Picard, for what he says is only a sample of the good words said of Ellingwood's Cough Balsam every day. Try it once, and you will always keep it in the house.

25c., 50c., $1 a Bottle.
Sold by all First-Class Druggists and Grocers.
Ellingwood & Co.
SOLE PROPRIETORS.

A LITTLE COLD
AND
A BIG COUGH

Is what we will soon expect and you will be wise if you take what your neighbor took last fall and winter—

Goodale's Cough Cure

It will relieve you quickly and surely and will prevent much trouble. It only costs 25c. for a trial, and you will find it money well expended. Have a bottle ready. Prepared and sold at

GOODALE'S
Drug Store,
Central St., cor. Jackson

FISKE'S BLOCK.

WM. E. LIVINGSTON
DEALER IN
Coal, Wood, Lime
CEMENT, SAND, GRAVEL,
HAIR, KAOLIN, PLASTER.
BRICKS, FERTILIZERS.
Straw, Hay, Grain, Flour
&c., &c.,
NO. 15 THORNDIKE STREET.
Branch Office, 49 Merrimack street—Calderwood's Cigar Store.

Arthur M. Bertrand
(Successor to F. W. Sargent,)
MERCHANT TAILOR.
FINE TAILORING A SPECIALTY
24 Middle Street, Lowell, Mass.
Dress Suits to Let

The hum of the spindle gives life to Lowell has does the
SPINDLE CIGAR
give pleasure to the smoker. Ask for Spindle Cigar and take no other. HENRY FLOOD, Prop

LOWELL HAS NEVER SEEN
A Larger or more complete assortment of
Flower Pots
Than we show at the present time in our mammoth store. Our Flower Pots are of all kinds, large and small, and will be sold at the lowest prices. We have a large assortment of them, all of splendid, hard stock. In the collection are many
HANGING BASKETS,
And these, too, are in larger and small sizes. These Baskets will be needed at once for potting plants. Come in and see the big assortment and ask prices.
French & Puffer
345 Central Street.

Brown Bro's

In no department of our business are we able to offer such advantages this present month as in our UNDERWEAR DEPARTMENT. Some idea of our low prices may help you in making you estimates of expenses:

We have a Ladies' Wool Vest and Pant in red, white, natural and Camel's Hair, at $1.00 each.
A genuine natural wool Vest and Pants, at 75c. each.
A fine white Merino Vest and Pants at 50c. each.
A heavy weight Jersey ribbed fleeced lined Vest and Pant, at 50c. each.
A very good Merino Vest and Pant at 38c. each.
A regular 38c. Jersey Vest and Pant at 25c. each.
And a full line of Misses' and Infants' Underwear.

BROWN -:- BRO'S
OPP. MONUMENT SQUARE.

Have You Dropped Your Watch?
If you have, bring it to us and we will repair it promptly and well. 15 years' experience at the repairing bench, and careful attention paid to every job, is the reason for our large and increasing repairing business. Try us once. CLEANING $1.00. MAINSPRINGS $1.00
Mower & Sparks, 285 Central St.

THE LOWELL
Gas Light Company
OFFICE:
22 Shattuck Street, Corner Middle
SEWALL G. MACK, President; JACOB ROGERS, Treasurer; D. B. BARTLETT, Clerk.
Directors: Sewall G. Mack, Levi Sprague, Jacob Rogers, Alex G. Cumnock, George S. Motley, Edward M. Tucke, James Francis.

PRICE OF GAS
With the Discount Off for Prompt Payment, is
$1.00 ONE THOUSAND FEET
First Class Gas Cooking Stoves set up and rented at a low rate per year, piping included. COKE, broken, screened and delivered, at $4.50 per chaldron, $2.25 per half chaldron, cash.
No charge made for the use of meters
No charge made for running supply pipes from street mains to consumer's cellar.
Orders when left at office promptly attended to.

PETER J. BRADY
GROCER.
448 Gorham Street.
Choice, Teas. Coffees and Spices. Try our "BIG TWELVE," brand of flour, the best in the city.

SCOTT & O'DAY,
Plumbers and Sanitary Engineers
Steam, Gas and Water Piping.
JOBBING PROMPTLY ATTENDED TO.
54 Appleton Street,
Opposite New Post Office. Telephone 54-4

The Gov. Winthrop Ranges
Excell all others for Baking and their Heating Stores are the greatest economizers on Fuel.
The celebrated Stoves may be seen at M. O'Flaherty's at 79-81 Market Street. He also does all kinds of Piping and Plumbing, and all kinds of Tinsmithing. Give us a call at
79 to 81 MARKET STREET

DON'T GET LEFT ON
COAL.
It is Cheap Now, it will be Higher Soon
SEE
E. A. Wilson & Co.
YARD, 700 Broadway, Tel. 407-2.
OFFICE: 51 Merrimack St., Tel. 344-2.

SPECIAL NOTICE
To Truckmen, Marketmen, men of every creed and color, in fact everybody that uses a Wagon, light or heavy, to know that
KRESS BRO'S
Wheelrights and Carriage Builders,
Make the best and most durable Wagons and Carriages that can be had in the State. Their manufactory is at
107-113 Common St
LAWRENCE.
☞ Call and examine and get prices.

A WORD TO
HOUSEKEEPERS
This is the season of the year when our good wives are going to overhaul the house and have a thorough cleaning. They are trying to give us all the comforts of a home and through the long winter evenings it is necessary to have the house well lighted, and
D. H. WILSON,
No. 279, DUTTON STREET,
Has the finest assortment of Chandeliers to be seen this side of Boston, and the goods should be seen by every housekeeper and owner in the city.

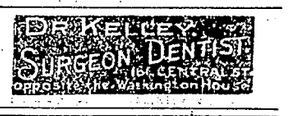

THE NEW WOMAN, THE HARVESTER.

THE CURIOSITY SHOP TALK

THERE ARE NO MORE WEATHER SIGNS.

Modern Science Knocks Out Long Cherished Beliefs About the Weather—The Oldest Yacht—Why Women Live Longer Than Men.

A paper on "Weather Fallacies," read before the Meteorological society of London recently, as reviewed by the New York Sun, leaves not even a wet moon out of all the traditions dear to the unscientific mind.

One class of these common prophecies connects the weather with certain seasons, days, and times of the day. We hear such sayings as "Fine on Friday, fine on Sunday," or "Friday is the best and the worst day of the week," and proverbs like "Rain at 7, fine at 11." When these sayings come true, they are faithfully remembered; when they fail, they are forgotten. There is, according to Mr. Inwards, no truthful foundation for such theories.

More plausible are infallible rules for the weather based on the relative positions of the sun, moon and planets. They appeal to analogy and reason. But Mr. Inwards will have none of them.

Some prophets have built their faith on cycles, predicting that weather changes would repeat themselves when the sun and moon got back into the same relative position, which they do in 19 years, with an error of only an hour and a half, but the cycle systems have broken down when tested, and it appears there is no period within which weather changes repeat themselves. There are plenty of other fallacies about the moon, such as that the full moon clears away clouds; that you should sow beans or cut trees on the wane of the moon; that it is a bad sign if the moon changes on Saturday or Sunday; that two full moons in a month will bring a flood; that to see the old moon in the arms of the new brings on rain. M. Flammarion says that "the moon's influence on the weather is negligible." Even the halo round the moon is discredited. It has been found by observers that it is followed by fine weather as often as by rain.

About the sun there are many fallacies, and Mr. Scott announces that there are no equinoctial gales.

Coming down to earth, we find a long list of the behavior of animals and plants having a supposed connection with the weather. E. J. Lowe has examined a number of well known signs and all seem to break down completely. He took the signs of bats flying about in the evening, many toads appearing at sunset, great quantities of snails, fish rising to the surface, bees busy, crowds of locusts, restless cattle, land rails clamorous, flies and gnats troublesome.

In the country a large crop of hips, haws and holly berries is held to be a sign that a severe winter is coming and that nature thus provides winter food for the birds. But not so. Neither is it true that a green Christmas makes a fat churchyard, according to Mr. Dine.

The Oldest Yacht.

Everything that is known about yacht building must not be credited to the nineteenth century. That the peculiar features of a yacht are not exactly new is evidenced by the accompanying illustration from the

OLDEST YACHT IN THE WORLD.

St. Louis Globe-Democrat and made from a photograph by Emile Brugsch-Bey of an ancient Egyptian boat, the original being found in the course of excavations conducted by M. de Morgan and Meir, and now at Gizeh. The sails of this boat were probably not made of ramie cloth, and it is evident that they do not set with that graceful smoothness that characterizes the sails of the present contestants; still, the striking similarity in the general model of the hull will be apparent to every one. This ancient boat is, so far as known, the only one which has been preserved with its original rigging and dates from the eleventh or twelfth dynasty, or about 3,000 years B. C.

Why Women Live Longer Than Men.

In the forty-ninth registration report of Massachusetts (1890) the compiler presents the statistics of 203 persons who were reported as having died during the ten years (1881-90) at the age of 100 and over. Of this number 153, or 75.4 per cent, were females. By the state census of 1885 the number of females living over 80 years of age was nearly double that of males. The greater exposure of men to accidents, to weather agencies, to the constant strain of business life, to the anxiety of providing for the family, all tend to shorten the life of men. The deaths by accident among men are more than threefold greater than among women, and men commit suicide in about a threefold ratio as compared with women, says the Boston Medical Journal.

Bridal Garters.

Down through half a dozen centuries, says the Philadelphia Times, comes to us the custom practiced today of having the garters as a finishing touch to a bride's toilet. The particular girl friend who is permitted to slip them into place is conceded to stand the best possible chance of wedding happily before 12 months are out. A prospect of near and blissful matrimony is also shared by the friend who secures the privilege of making a bride's garters.

Notable Farmers.

Noah, Abraham, Lot, Jacob, Esau, Gideon, Saul, David and Elisha were farmers and stock raisers. Cato, Lucullus, Cincinnatus and Varro plowed oxen. Washington, Jefferson, Jackson, Coke, Reagan and Ross were and are farmers. These, with the hosts of others, as good and great, have tilled the soil and fed the cattle and were proud of their vocation.

What Are the Wild Waves Saying?

"What Are the Wild Waves Saying?" a duet that was once immensely popular, was suggested to Dr. Joseph Edwards Carpenter by the conversation in "Dombey and Son."

The prevalence of appendicitis has created a demand for seedless fruit, and pomologists are making progress in this direction, in witness of which is the navel orange and certain varieties of grapes and apples that are almost seedless

It Made a Difference.

"I positively refuse to wear tights," said the actress, with determination.

"But you don't understand," persisted the manager. "In the scene I have in mind you will feel perfectly natural in them."

"What is the scene to be?"

"A bathing beach."

"Oh, well, under those circumstances of course I can't object."—Chicago Post.

GOOD NEWS FOR HOUSEHOLD

A FEW INSTRUCTIONS FOR HOME LAUNDRY.

The Art of Washing, Starching and Ironing Collars and Cuffs—Original Idea in Portieres—Dining Room Hints—Spiced Beef.

The assurance is given by an English woman in Cassell's Magazine that no one need fear attempting the "doing up" of collars and cuffs, also larger articles, by the following directions when economy becomes a pressing duty:

Let us suppose we have eight Eton collars and four pairs of cuffs to make up. Take 2 tablespoonfuls white starch, 2 teacupfuls cold water, a teaspoonful borax. After dissolving the borax in a little boiling water—unmelted it would discolor the articles—I add it to my starch, which has been thoroughly blended with driblets of cold water until the whole has been used. Into this all the collars and cuffs, previously washed, blued and bone dried, are put. They are then actually washed in the starch, soap carefully rubbed on both sides and well kneaded. It is necessary to rub in the starch very completely. Unless this is done, innumerable wrinkles and air bubbles will arise afterward to worry and vex our souls. The collars are then rolled up tightly in a smooth cloth and put away till evenly damp all over.

In order to iron well, see that the irons are bright and smooth. To insure this rub them before using with some finely powdered Bath brick or beeswax. Take the collars and with a piece of cotton cloth dipped in warm water rub over both sides. Begin to iron on the wrong and finish up on the right side. Always point your iron out toward the edge. Press heavily and hang before the fire to air and stiffen.

If you wish for an extra china, enamel-like surface, you must invest in a polishing iron. After your collar is apparently finished—that is, stiff and glossy—rub over once more with warm water, put on the bare table and give a final smoothing with your bright round iron. If this is properly done, your starched articles will look exactly as if fresh from the shop. It is wonderful how long properly made up cuffs and collars will wear without soiling. It is also wonderful how long a packet of starch will last. The cold starch formula here given will answer equally well for larger articles.

Original Idea In Portieres.

The draperies hung in entrance halls and from doorways separating two large rooms depend for their grace and beauty upon the manner in which they are arranged. An original idea is carried out

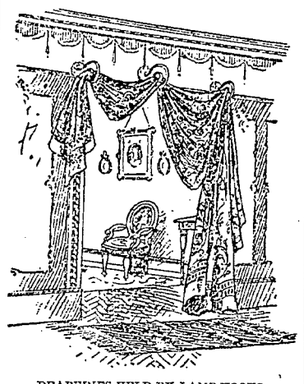

DRAPERIES HELD BY LAMP HOOKS.

by the aid of ornamental brackets or hooks, such as are used to suspend lamps from the wall. These decorative hooks are fixed to the frame of the door and the curtain is then drawn through in graceful folds. Of course it is possible to get hooks of great beauty.

Dining Room Hints.

The guests look for their place or name cards at a dinner party and thus find their places. The host and hostess usually give a clew which will aid them. The men of course find their partners' seats. Some hostesses, in order to shorten the length of a formal luncheon or dinner, have the coffee served in the drawing room. Sherbet should be served either in fancy frozen cups or in small glass cups. It is eaten with a small spoon. Cake should accompany the sweet course when served. It should not be served as a separate course. Finger bowls are not necessary when fruit is not served, although many hostesses prefer to use them. Olives are served throughout the first courses of a dinner and are removed before the dessert.

Salad may be served as a course with crackers and cheese, or it may be served on small plates with either the meat or the game course. Oyster pates are merely creamed oysters served either in shells of puff paste or in small paper or china cups or pate dishes which come for the purpose. At a reception they are served in the paper cups and are eaten with the salads or croquettes. At a dinner or luncheon they make a separate course, which may be served after the soup instead of other fish or at elaborate dinners between the meat and game courses.

Spiced Beef.

Take 3½ pounds of lean beef chopped as for mincemeat, 3 beaten eggs, butter the size of an egg, 6 small crackers rolled fine, 3 tablespoonfuls of cream, a teaspoonful each of cinnamon, cloves and allspice, pepper and salt to taste, mix thoroughly and make into oblong cakes. Bake in a quick oven on a buttered pan for nearly an hour, basting occasionally. Cut in slices and eat cold.

Worth Mentioning.

Pickles, preserves and jellies should be kept in a cool, dark, dry place.

Carved oak is a very strong feature of this fall's furnishing.

Table napkins are not folded in fancy shapes, but are simply folded square and laid at each place.

Bread and butter plates are still used and are likely to be for a long time to come.

Ice cream may be eaten with either a fork or a spoon. The use of the fork is perhaps a little more correct.

Clams are in season all the year round. Little neck clams served on the half shell make a delicious first course for dinner.

Almost all the modern houses are built with a large entrance hall, which in many cases is utilized as a library or sitting room.

A rose geranium leaf dropped in each tumbler of apple jelly is said by a good housekeeper to impart a peculiarly delicious flavor.

Freeman

Photographer, Hildreth Building.

FROM OUR 5 O'CLOCK EDITION

Of Yesterday.

BASE BALL MAN

Fatally Shot by a Sporting Companion.

THE TRAGEDY WAS PURELY ACCIDENTAL.

W. W. Ruppert, the Victim, Was Well Known Here.

By Associated Press to THE SUN.

TOLEDO, O., Oct. 15.—A dispatch from Centerville, O., states that W. W. Ruppert was fatally shot while hunting yesterday, the gun of his companion exploding accidentally. Ruppert is a well known minor league ball player having played with the Camden City, and Fall River teams last season.

MURDERER RESENTENCED

By the New York Court of Appeals.

By Associated Press to THE SUN.

NEW YORK, Oct. 15.—Judge Ingraham today resentenced Thomas Kerrigan to die in the electric chair during the week beginning Dec. 2, for the murder of Aaron Alexander, April 4, 1894.

On June 22 of this year Kerrigan received a similar sentence and appealed, but the court of appeals refused to reverse the decision.

HOT FROM THE WIRE.

By Associated Press to THE SUN.

Another postponement of the Durant trial will be asked for owing to the continued illness of Attorney Duprez. The request will undoubtedly be granted.

Mrs. Cleveland and the children left Buzzard's Bay on a special train this morning and will arrive in Washington tonight.

Dr. Alexander Phillip was the fifth victim of the Pittsburg street railroad accident to die.

Patrick Shea, a New Yorker who was stabbed in a Long Island saloon by Mathew Gray, died today.

A cable has been received, acknowledging the receipt of the N. Y. Yacht clubs acceptance of the Rose challenge.

Com. Degaria Livingston, a well known citizen of Anatostu, N. Y., fell down stairs last night and was killed.

The people of Guthrie, Ok. T. want the Corbett-Fitzsimmons.

The revision of the bible on which work has been in progress since 1881, is ready for press.

The Catalonia arrived in Boston, today, 24 hours late.

W. A. Kemp, 16, colored, was arrested in Boston, today, being wanted for murder in Richmond, Va.

The postoffice safe at Bradford, Mass., was blown open last night and $40 in stamps and some money taken.

MR. A. D. PUFFER'S

Golden Wedding Reception Largely Attended Last Evening.

Mr. Asahel D. Puffer, the well known Branch street grocer, and his estimable wife, Elizabeth Ann Puffer, celebrated yesterday the 50th anniversary of their marriage at their home on Highland street, and a delightful celebration it was. A grand reception was held by the happy couple.

Mr. and Mrs. Puffer were married in Nottingham, N. H., Oct. 14, 1845, each being at that time about 25 years of age. Mr. Puffer was a resident of Lowell where he brought his young wife after the marriage.

Mr. Puffer was frequently called upon by his constituents to represent them in the city council and the legislature.

Four children have blessed their union and three of them, Abbie, Grace and Fred are living, all at home. Since 1872 Mr. Puffer has resided at the corner of Highland and Thorndike streets.

There was a steady stream of callers, over 400 having called during the evening. The parlor was decorated by Patten & Co., and the Page Co. served an elaborate luncheon.

FUNERAL SERVICES.

PAYTON—Winnifred Payton was buried this afternoon from her parents' home, 142 Market street. Interment was in the Catholic cemetery.

LECLAIRE—The funeral of Teresa LeClaire occurred this morning from her late home on Fletcher street. The remains were taken to St. Patrick's church where a high mass of requiem was celebrated for the repose of her soul. The choir directed by E. F. Faulkner rendered Schmidt's requiem mass.

There was a very large attendance of relatives and friends at the services. The remains were interred in the Catholic cemetery.

CHENEY—The funeral of the late Charles W. Cheney occurred this afternoon and was largely attended. Services were conducted in the Talbot Memorial chapel of the Lowell cemetery by Rev. R. A. Greene, after which the ritual of the Elks was read by the chaplain, a large delegation being present. Interment, in charge of J. B. Currier, was in the family lot.

BILLERICA NEWS.

The New Town Hall to be Dedicated on November 8.

The dedication of the new town hall of Billerica will take place on November 8. There will be exercises afternoon and evening.

The new electric line to the Center was opened this morning the first passenger being: H. W. Sheldon, Charles H. Kohlrausch, Jr. and Thomas M. Harrigan. The cars were saluted by all the residents along the way. The people want the five cent fare good to Ford way bridge which is in North Billerica. The fare from Lowell to Billerica Center is ten cents.

Mr. Patrick Shaloo will take charge of Talbot Memorial hall as janitor in place of Constable Conway who has to patrol the village. Mr. Shaloo is all right.

Reunion at Notre Dame.

A very happy reunion of the former pupils of Notre Dame academy is being held at the academy on Adams street this afternoon. About 100 ladies from all over New England are present and among them is one who attended the school in 1857.

An inspection of the building was first participated in, and the ex-pupils were unanimous in the opinion that what was a fine school even in their day has been improved greatly.

GRAND FORESTERS' BANQUET

COMPLIMENTARY TO LAWRENCE J. SMITH OF THIS CITY

Who is Now Supreme Head of the Order Consisting of 175,000 Men.

The event of the season in the line of banquets will be that of tomorrow evening, which will be tendered to Supreme Chief Ranger Lawrence J. Smith of this city, by the local Foresters. Elaborate preparations have been made to make the affair one of the grandest in the history of local Forestry, and from present indications the projectors of the affair will be successful. A meeting of the various committees was held last evening at which arrangements were perfected in detail.

The principal committee in charge is that on reception and invitations presided over by Dr. T. F. Harrington assisted by John E. Maguire as secretary. The banquet committee is presided over by William H. Stafford, and the music committee is headed by John Foyers.

Over 300 plates will be set and among the guests will be some of the most prominent men in the state. Gov. Greenhalge has promised to send a representative.

At 7.30 o'clock Supreme Chief Ranger Smith will be tendered a reception in Foresters' hall which will occupy the time until after eight o'clock when a fine literary and musical entertainment will be given under the direction of Edward F. Slattery, the well known reader. Among the talent secured are the following: Daniel S. O'Brien, James E. Donnelly, T. F. Molloy, James Coughlin, James H. Murphy, David P. Martin, Henry T. Gilday, William B. Ready, Daniel J. Donahue and William Regan.

After the entertainment the gathering will proceed to Associate hall where at 10 o'clock the banquet, the principal event of the evening, will take place.

G. W. Miller, the well known caterer, will serve the spread. Dr. T. F. Harrington will preside and open the post prandial exercises and John H. Harrington will be toastmaster. Mayor Courtney is expected to be present as are Grand Chief Ranger Samuel E. Morris of Fall River and Daniel F. Fitzgerald of Worcester, representing the national delegation from Massachusetts.

Tickets are but a dollar each but much has been subscribed to pay for extras. The banquet is open to all members of the order and to outsiders who may purchase tickets through members of the order. Over 300 plates have been guaranteed the caterer.

This Afternoon's Fire.

The alarm this afternoon was for a blaze in a bed in a dwelling house up near Gage's ice houses on Pawtucket street. Damage trifling.

Did You Sleep Well Last Night?

Sleeplessness is one of the principal symptoms of Kidney Troubles.

Don't take opiates, but cure your kidneys with

DR. HOBB'S Sparagus Kidney Pills

A few doses will relieve, A few boxes will cure.

At all druggists for 50c. per box, or mailed postpaid on receipt of price.

Write for interesting pamphlet.

HOBB'S MEDICINE CO., Chicago. San Francisco.

Commonwealth of Massachusetts.

MIDDLESEX, ss.

PROBATE COURT.

To Patrick Lynch of Lowell, in said county, as you are administrator of the estate of Bridget Lynch, late of said Lowell, deceased, and to Patrick Scollan of said Lowell surety on the bond given to said Court by said Patrick Lynch as such administrator and to all persons interested in said estate.

Whereas, Daniel J. Murphy the other surety on said bond has presented to said court his petition praying that he may be discharged from all further responsibility as such surety and that said Patrick Lynch may be ordered to furnish a new bond.

You are hereby cited to appear at a Probate court, to be held at Cambridge, in said county of Middlesex, on the twenty-second day of October A. D. 1895, at nine o'clock in the forenoon, to show cause, if any you have, why the same should not be granted.

And said petitioner is ordered to serve this citation by delivering a copy thereof to the said Patrick Lynch and said Patrick Scollan co-surety, fourteen days, at least, before said court, and by publishing the same once in each week, for three successive weeks, in THE LOWELL DAILY SUN, a newspaper published in Lowell, the last publication to be one day, at least, before said court.

Witness, Charles J. McIntire, Esquire, judge of said court, this fifth day of October in the year one thousand eight hundred and ninety-five.

S. H. FOLSOM, Register.

YOU HAVE SEEN POZZONI'S POWDER advertised for many years, but have you ever tried it?—If not,—you do not know what an IDEAL COMPLEXION POWDER IS.

POZZONI'S

besides being an acknowledged beautifier, has many refreshing uses. It prevents chafing, sun-burn, wind-tan, lessens perspiration, etc.; in fact it is a most delicate and desirable protection to the face during hot weather.

It is sold everywhere.

WALTER H. MASON, 393 Mammoth Road, Lowell, Mass. Teacher of Piano Forte. Communication through Foote's Music Rooms. Engagements as pianist or accompanist at concerts solicited. Pupil of Ernst Perabo.

E. R. DONOVAN. Office: 88 Gorham Street. Constable and Auctioneer.

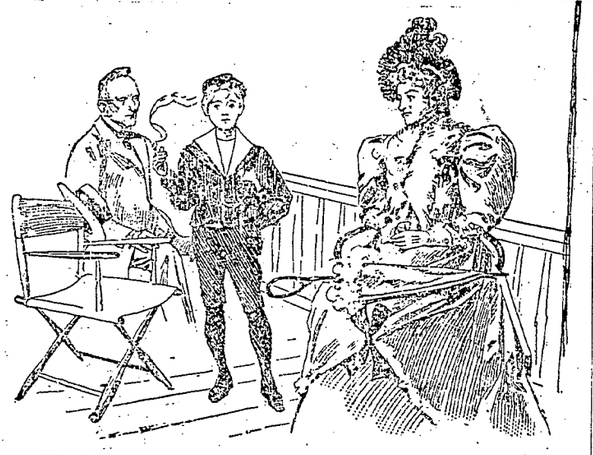

The Deacon: "Tommy, do you think it manly to smoke those nasty cigarettes?"

Tommy: "Yes, sir; I do. Sister smokes them."

Swift's Cotosuet Does It

—Makes children healthy. Let them have all the pastry they want when you make it with SWIFT'S COTOSUET

The idea that pastry harms children is a relic of lard days

COTOSUET is four-fifths pure vegetable oil—the most healthful oil that man knows of

Sold everywhere you look for it—in pails

SWIFT AND COMPANY, CHICAGO

O'Donnell & Gilbride

Importers and Retailers of Crockery, Glassware, Tinware, Woodenware.

Merrimack, Palmer and Middle Sts.

WE SELL THE BUNKER HILL of them all, THE "B. & H" LAMP;

The best and handiest lamp made. The "B. & H." is the cleanest of all lamps the oil pots are seamless brass and will not leak. The "B. & H." is the

Only Central Draught Lamp Made with Double Central Draught.

Two distinct currents of air are continually passing up through the burner, keeping the oil cooler than in any other Central Draught Lamp.

Commencing Wednesday Morning, OCTOBER 16,

We will offer to the public the largest and most complete line of Piano, Banquet and Vase Lamps ever shown in Lowell, and our prices defy competition.

50 Decorated Vase Lamps, with cast brass base, removable oil pots and double duplex burners, only $1.59, worth $3.

25 Decorated Vase Lamps, with stationery oil pot, full size, 10 inch dome shade, only $1.39, worth $2.50.

50 Decorated Vase Lamps, with central draught burner and cast base, at $3.49, worth $5.

15 Blue Delft Vase Lamps, central draught burner, only $4.50, worth $6.

100 Porcelain Toilet Sets, 10 pieces, full gold lined, pencil decorations, only $3.98, cheap at $6.

50 10-piece Toilet Sets, print decorations, assorted colors, only $2.98, cheap at $4.50.

100 dozen German China Tea Cups and Saucers, assorted decoration, only 10c. each, worth 25c.

50 Nickle-Plated Sewing or Table Lamps, complete with 10 inch decorated shade, and has central draught burner, only $1.98, regular price $3.

Real Estate House of Wm. H. Emery

Room 29 A, Hildreth Building, (Old Post Office.)

Only 6000 Feet From City Hall, at the head of the new Moody Street Bridge, are the house lots that we are selling for $256 and up. These lots are from 40 to 50 feet wide and 80 to 97 feet deep, and contain about 4000 square feet of land. TERMS ARE VERY EASY. Payments can be made by the month or year. Call for plans and terms. A. J. RYAN, Agent.

UNION TAILORS

The only shop in town using the Union Label.

Call and see our line of SUITINGS and OVERCOATINGS at Rock Bottom Prices.

F. S. SHARROW, 200 Central St.

EDWARD CAWLEY, Office: 131 Central Street. Wholesale and Retail Dealer in Coal of all kinds. Also dealer in Wood, Lime and Cement. Agent for the celebrated Portland drain and sewer pipe. Elevator, Rogers street bridge.

The Finest and Coolest Lager To be found in this city is at E. FAULKNER'S, Jefferson Street. Jones' Ale and all the Best Stock Ales, with the Choicest Brands of Liquors and Wines can be found there. He also makes a specialty of family trade. Call and try our LAGER and you will have no other, at No. 72 JEFFERSON ST.

JAMES A. CAWLEY, Moore Street Coal. Telephone for Summer Prices. All orders promptly delivered. Late of firm of Cawley Bros.

WANT COLUMN.

WANTED—A lady canvasser for a readily saleable article. Good commission. Address Box 891, Lowell.

FOR SALE—On Appleton street, a nice boarding and lodging house. Lots of boarders. This is a good place and cheap and must be sold. G. L. Hubbard, room 4, P. O. block.

SALESMAN—Salary or commission with expenses paid. Exclusive territory. Permanent place and must be filled quick. Exceptional chance for a hustler. Blackford & Co., Toronto, Can.

ALL LADIES having a few hours leasure each day should write me at once, regarding pleasant home work which easily pays $18 weekly. This is no deception and will certainly pay you to investigate. Reply with stamped envelope Mrs. S. A. Stebbins, Lawrence, Mich.

FOR SALE—Near Chelmsford street, two-tenement house and barn, sheds, lots of fruit, 8000 feet of land. Price $3000. G. L. Hubbard, room 4, P. O. block.

FOR SALE—In N. H., a good farm of 40 acres 3 miles from depot. Good cottage house and barn and sheds. This is a good place and it is a bargain. Price $650. G. L. Hubbard, P. O. block, room 4.

LADIES—Chichester's English Pennyroyal Pills (Diamond Brand) are the best. Safe, reliable. Take no other. Send 4c., stamps, for particulars. "Relief for Ladies," in letter by return mail. At Druggists. Chichester Chemical Co., Philadelphia, Pa.

FOR SALE—In Ward 4, near Smith street, 4-tenement block; always rented. Pays 12 per cent. This is a bargain and must be sold. G. L. Hubbard, room 4, P. O. block.

FOR SALE—Household furniture, consisting of one mantle bed, square piano, reason for selling, want of room, 780 Gorham street.

WANTED—500 young and old men to bring their old clothes to Fred P. Lew's Dye house and Clothes Cleaning establishment at 477 Merrimack street, where he can make your old suit as good as new for a small sum.

FOR SALE—In Ward 4, near School street, good two-story house of 7 rooms, all in first class repair. Large lot of land. Price $1500 and on easy terms. G. L. Hubbard, room 4, P. O. block.

TENEMENTS TO LET.

TO LET—Good, pleasant, convenient tenements of 2, 3, 4, 5 rooms, at 79 Chestnut street.

FOR SALE—Cottage house, 10 minutes' walk from City Hall, 7 rooms and bath, a large lot of land, price $1450, $100 down, balance as rent. Charles W. Pinkham, 45 Merrimack street, Lowell.

FOR SALE—A beautiful farm of 250 acres, good buildings, grafted orchards, over $2000 worth of wood and timber to pay for farm, cut over 30 tons of No. 1 hay last year, 4 1-2 miles from depot, 2 1-2 miles to Creamery, land slopes to south. Beautiful view if sold this month, will throw in crops, will take $1400, $400 down balance to suit. Apply to Charles W. Pinkham, 45 Merrimack street, old F. O. Block, Lowell.

FOR SALE—In Centralville near Bridge street, good two-story house, large lot of land. Small amount down. Price $1350. G. L. Hubbard, room 4, P. O. block.

TAXES.

Collector's Notice

The assessors have committed to the Collector of Taxes the

TAX LIST FOR 1895,

With instructions to collect in the manner prescribed by the Statutes of the Commonwealth and the Ordinances of the City of Lowell, the sums assessed by them to the persons named therein, and he is now ready to receive payment of said Taxes at his office in City Hall.

When a Poll Tax only is assessed, the Tax is due, and if not paid forthwith, the Collector will proceed to collect the tax as directed by the General Statutes.

SUMMONS, bearing costs, will be issued against delinquent Poll and Personal Tax Payers on or about November 1st.

INTEREST at the rate of seven per cent. per annum will be charged upon all taxes which remain unpaid October 20, 1895, until the same shall be paid; and such interest shall be added to and considered a part of said tax.

Poll Taxes are assessed on every male inhabitant above the age of 20 years. On undivided real estate each heir is liable for the whole tax. An error in the name of the person taxed does not defeat the collection of the Tax. Each partner is liable for the whole Tax assessed under the partnership name.

The assessors are now distributing Tax Bills. If any ratable inhabitant, by removing his residence since the first day of May, or from any cause, should not receive his Tax Bill, he must consider the Tax demanded by this notice, and a new bill will be made out on application at the office of the City Treasurer and Collector of Taxes if a Tax has been assessed.

All who preserve their Tax Bills and bring them when they come to pay will save the time of making a new bill and facilitate the business of the office.

THE RATE OF TAXATION FOR 1895 IS $18 ON $1000.

Office Hours: From 9 o'clock a. m. to 3 p. m.

For the convenience of the Tax paying public the office of the Collector will be open in the evening as follows: Mondays, Thursdays, Fridays and Saturdays, from Oct. 1 to 12, inclusive, 7 to 8 o'clock, Mondays, Thursdays, Fridays and Saturdays, from Oct. 14 to Oct. 19, inclusive, from 7 to 9 o'clock p. m.

☞ Look for your Tax Bill at your place of residence May 1st, 1895, and bring it with you.

CHARLES F. COBURN, City Treasurer and Collector of Taxes for the City of Lowell.

LOWELL Trunk Manufactory

P. F. DEVINE, Proprietor. 70-72 Middlesex Street. Old wooden building.

LOWELL AGENCY FOR FRANK JONES' ALE —AND THE— Celebrated Anheuser Busch Beer.

The Trade and Families Supplied at Lowest Prices.

Orders by mail or telephone promptly attended to.

JOHN LENNON, NO. 302 MARKET Street TELEPHONE—No. 38-2.

ABBIE M. SMITH ANNOUNCES THE THIRD Annual Opening OF HER MILLINERY This Afternoon and Evening, No cards. All are welcome.

JAMES B. CARMICHAEL, No. 97 Central Street Counsellor at Law and Notary Public

FRANCIS W. QUA, No. 3 Barristers' Hall Attorney and Counsellor at Law.

NEW MUSIC HALL

W. H. Boody, Manager.

One Night Only, Wednesday, Oct. 16th, With Matinee Wednesday Afternoon.

GEORGE P. STETSON'S BIG SPECTACULAR Uncle Tom's Cabin The Barnum of Them All! Under the Management of L. W. WASHBURN.

50 Men, Women and Children. Double Band and Orchestra.

A GREAT COMPANY! A GREAT CAST!

Two Topsies! Two Marks! Eva and her Pony Prince! Lone Star Quartette. African Mandolin Players. Saxophone and Glockenspiel Players. Double Quartette. Jubilee Singers. Buck and Wing Dancers. Shouters, etc.

A Pack of Genuine Bloodhounds. New Songs. New Dances. New Music. Everything New.

A Carload of Beautiful Scenery. Cotton Picking. Home in the South. Eva's Ascension.

The Grandest Street Parade Ever Given. Two Bands. Golden Chariot drawn by Tiny Little Shetland Ponies. Tableaux, Cars, Donkeys, Massive Dogs, etc. A sight of a lifetime.

PRICES—Evening, 50, 35, 25, 20, 15, 10. MATINEE—Orchestra Floor, 35, 25, 15c.; Gallery, 10c.

Thursday, Friday and Saturday, and Saturday Matinee, Oct. 17, 18, 19.

The Greatest of all Melodramas, SINS OF THE NIGHT BY FRANK HARVEY.

SEE The Mines in Mexico. The Homes on the Thames. The Homes in London.

Evening Prices, 50, 35, 25, 20, 15, 10c. Matinee Prices, 35, 25, 15c.; Gallery 10c.

Merit, Style And Price IN OUR SHOES Are Winning Friends. Call and Examine.

Eagle Shoe Store 215 DUTTON STREET. J. J. LONERGAN, Prop.

Condensed Milk

We carry a full line for the table and nursery. Maine Milk, Star, Standard, Tip Top, Eagle, Nestles and Milkmaid brands. Baby brand in glass jars. Maine Cream fresh every day.

F. M. BARNEY & CO. Wholesale and Retail Merchants. 415 MIDDLESEX ST., LOWELL, MASS.

USE MINERAL WOOL To Keep Your Steam and Water Pipes from Freezing. Sold Only by C. B. Coburn & Co. 61-67 Market Street,

ONE OF THE BEST Bargains of the Season

In a 4 Tenement Block; best part of Ward 3; land enough for another block of 6 tenements. Will be sold low to settle partnership.

7 Room Cottage: fine repair, barn and carriage room for 4 horses. Old Ward 4; price low.

Another one in Ward 4, price $1500.

Still another on Shaw street, $1300. A few nice lots in Chelmsford Center. also 2 new houses, 7 rooms each; easy terms.

F. L. RICHARDSON. 56 Central Street.

Where Is the Person

Man or woman, boy or girl, that does not like good, wholesome Bread? You may get along without many articles of food, but Bread you must always have, and when you stop and consider that the best costs no more than the poorest, why not get the best? You are always sure of the best in all kinds of Baking Supplies at

Peter Watson's Bakeries, either at 52 to 60 Charles Street, or our New Bakery, 465 Lawrence St. Peter Watson, Prop.

SEED AND BULBS For Your Garden. FARM AND GARDEN TOOLS. Callahan & Sanborn RUNELS' BUILDING, Merrimack Square, Cor. Bridge Sts

LOTHROP & CUNNINGHAM. 184 Merrimack Street Photographers, Crayons, Pastels and Water Colors a specialty. All work Guaranteed.

DR. WALKER DENTIST

SUN WEATHER BULLETIN.

ALMANAC FOR WEDNESDAY, OCT. 16.

SUN RISES	5 59	MOON RISES	3 51 AM
SUN SETS	5 01	FULL SEA	9 15 AM
LENGTH OF DAY	11 02		9 45 PM

Forecast for New England: Clearing weather on the coast; generally fair to-night; variable winds.

LOCAL NEWS.

The People's club is a charitable organization.

Poll taxes not paid promptly will bear costs when collected.

Hotel floor finish is suited for kitchen, bath rooms, pantries, and all places exposed to constant moisture. Sold only at Coburn's, Market street.

Democrats register today.

SOME CRISP GOSSIP.

It is suspected that the French have insisted on the exile of Rainilaiarivony, the Madagascar prime minister and husband of the queen, because they can't pronounce his name. If they can't nobody can.

Senator Hoar is reported to be suffering from a severe cold and will not be able to attend to any political duties in the present campaign. It is suspected that the senator stood in an A. P. A. draft, but the fact is the platform is too narrow for him to stand upon.

Leather has gone down two cents a foot. Will the retail dealers follow suit and give four cents discount for the covering for two feet?

The Brockton youth who is after a Chinese merchant's daughter shows thrift and business acumen worthy of the businesslike east. He probably intends to start a laundry.

Prof. Allen, the balloonist, is mad because he had his leg pulled. But he can console himself with the reflection that he isn't the first man to be aggrieved for that cause.

Says the Haverhill Gazette: "The Lynn Item had a cartoon Wednesday of a dog representing the g. o. p. with an A. P. A. label on his tail, and underneath the words "the tail cannot wag the dog." Just so. If it could it would cease to be the g. o. p. right away. That point is settled for all time."

The Haverhill Gazette says: "Mr. George W. Penniman of Boston has now become an editorial attache of the Boston Standard, and the wicked Jesuits may confidently look forward to a most tremendous lambasting. Penniman was ever the most patriotic of patriots."

NEEDLE WORK CLASSES.

Women's Branch, Peoples' Club Starts Its Winter Work.

The following five classes will begin their work, as usual, during the first week in November, under the direction of competent teachers. Plain sewing and Swedish needle-work, plain and tailor-button-holes; dressmaking and cutting, with the use of a chart; millinery embroidery and fancy work. Tickets for the various classes must be secured in advance from the librarian, room No. 12, Wyman's Exchange, corner of Central and Merrimack streets. Charges moderate; number limited. Apply early for information and tickets.

Registration closes to-night.

FROM THE GALLERY.

Snipes O'Brien Gives His Impression of a Show.

Dear Mr. Editor: Will you kindly give me a little space in your valuable paper to give a gallery boy's opinion on the shows at Music hall. I've just been going it this week, Mr. Editor, I don't know where on earth my clothes and board is comming from, but what's the good, anyway, if you don't go to the shows. I began the racket Tuesday night and me and my chum Spike McCarthy, the champion feterweat of ther "Flats" had our chins over ther rale at Moosic hall to see the great drama called "The World Against Her." By the way Mr. Editor have you been up to see ter the hall this season? I tell you Manager Boody has fixed up ther place in grand style. This was me first visit ther and I tell you it is just as good as the Opera house. Manager Brady has changed the ther house all over and it's out of sight. Yer ought ter see ther new curtain it is called "Mount Tom" and I tell yer it lays away over the advertising sheet Tomas and Watson had ther last season, and the scenery is all new and ther stage looks great. I till yer another nice thing is the orkerster they have, it is away ahead of the old peano that was there last winter, and ther moosick they play between the acts is fine. When I was going up to ther show, George Callahan was taken tickets at ther door. Well, yer see, George and I am old friends. I first met George in Woburn, he used ter run a theatre down there. He is doing the advertising now fer Moosick hall and I tell yer Manager Boody has got a good man. Well Spike and I had two of ther best seats in ter gallery and we just enjoyed that show. Yer see Mistur Editur ter show was one of those that is full of excitement, and the leadre gets into lots of trouble and everybody seems ter be against her but at last she pulls through all right and everything comes all right. The company was a good one and laid away over any show I ever saw last season at the Merrimack hall. Spike and I was more than pleased with the show so we went up again on Friday night. As a result of this brake, my bank account is going to run short somewhere about one dollar nex divydend day. The show Friday nite was "Little Trixie" a moosical comedy and I tell yer ther was plenty of singing and dancin and lots of fun. There is a little bit of a plot to the piece but it don't count much its about ther same as all the comedies. Miss May Smith Robbins played the leadin part "Little Trixie," and besides she does four other parts, yer know that is ter keep the plot in the piece she has to do this. I tell you Mistur Editor she can dance though as good as any one I ever saw and sing too. The company altogether was very good and did the parts they had to in fine style. Well, Mistur Editor, I intend ter take in ther shos every weak at the New Moosick hall and I may rite yer another letter. Thankin yer fer yer spase and hopin ye will exkuse mistakes, I remane

Yours Trulee,
SNIPES O'BRIEN.

Have You Tried

our new Bunker hill teas? They are dandies. Nothing like them ever sold before in Lowell. The price is reasonable. You should begin using them at once. Dickson Bros., 68 Merrimack street.

Bowling, Billards, Pool.

Tournaments and prizes at Les Miserables, East Merrimack street.

Dr. Coburn DENTIST 81 MERK ST.

PANIC REVIVED

Armenians at Constantinople Fill the Churches.

MORE SLAUGHTER BY THE TURKISH MOSLEMS.

Fifty Armenians Slaughtered and Many Wounded.

CONSTANTINOPLE, Oct. 16. — Reliable news has been received here that 50 Armenians were killed and a number wounded at Akhissar, in the villayet of Adin, on the Anatolian railway, by a Moslem mob.

The slaughter occurred on Oct. 9, which was market day, when many Armenians had gathered from adjacent villages. Early in the morning a Turkish rough, finding that the Armenians were not armed, picked a quarrel and shot one of them. There was then raised on all sides the cry: "Why hesitate to massacre the infidels."

A mob of Turks, armed with revolvers and knives, then looted the market and massacred the helpless Armenians. Their bodies were thrown into the wells. It is stated that the mudir was responsible for the attack.

No women or children were injured, probably on account of the arrival of Kalmalkan from the village of Gieve, three miles distant, who made valiant efforts at the risk of his own life to save the Christians. Otherwise the slaughter would have been complete.

The panic is reviving in Constantinople on account of the continued isolated attacks, and the Armenians are again flocking into the churches. The police disregard the safe conduct cards given to the Armenians by the foreign embassies, and they insult and maltreat the holders of them.

Down to Business.

The French, Russian and British ambassadors yesterday presented to Said Pasha, the minister of foreign affairs, the final demands of the powers for Armenian reforms. If this is not accepted, an ultimatum will be presented. No further modifications will be permitted. The scheme drops the demand for a Christian high commissioner, but otherwise it is almost identical with the proposals of last May. It is believed, however, that Russia hesitates to force an acceptance, because she fears ultimate Armenian autonomy.

Truth Sees Politics In It.

LONDON, Oct. 16.—Truth says that the statement that the Sackville pamphlet was intended to drive Ambassador Bayard from London is absolute nonsense, adding: It cannot be denied, however, that Mr. Bayard availed himself of Lord Sackville's injudicious act to excite an anti-English agitation to assist the candidacy of Mr. Cleveland, and, therefore, it reflects great honor upon England that our government has been so dignified and magnanimous to welcome, as it has, Mr. Bayard as an ambassador.

More Trouble For Turkey.

ATHENS, Oct. 16.—A band of 1000 armed Christians recently met at Klima, island of Crete, to petition the Sultan of Turkey to restore the charter abolished in 1889, and for a reform of taxation and of the gendarmerie. The governor of Crete sent troops against the petitioners, who withdrew to the mountain fastnesses, whither the troops did not dare to follow. They now threaten to foment a rebellion in favor of annexation to Greece. The situation is perilous.

Recognized as a Diplomat.

MADRID, Oct. 16.—El Nacional says that the Spanish government has not received any threat from the government of the United States respecting the reception or treatment of United States Consul Williams, but that the government of Spain, in consequence of the friendly representations to the government of the United States, has recognized the American consul as a diplomatic agent.

Death Was Unexpected.

ROME, Oct. 16.—The granddaughter of William Wetmore Story states that her grandfather had been in better health and spirits than he had been for some time past and had been able to drive out. Her mother heard him moaning at 3 o'clock in the morning of Oct. 7, and while she was arranging his pillow he died in her arms suddenly and without suffering from paralysis of the heart.

Two Wedding Ceremonies.

PARIS, Oct. 16.—M. Jusserand, formerly secretary of the French embassy in London, was married yesterday to Miss Elise Richards, an American. The ceremony was first performed at the American church (Protestant Episcopal) and then at the Eglise Canilles (Roman Catholic). All the members of the diplomatic corps and many other notables were present.

For Polanders to Worship.

PARIS, Oct. 16.—The deed making the gift of Kosciuszko's heart to Poland was signed by the four daughters of Count Morosini at Vezin yesterday, in the presence of Counts Morosini and Casati and Composer Arrigo Boito. The Polish patriot's heart is destined for the Polish museum in the Chateau Raporswijl, near Zurich.

Peace With Mutineers.

BOMBAY, Oct. 16.—The Portuguese officials in Goa, finding themselves unable to resist successfully the strength of the insurgents, have offered the mutineers unconditional amnesty and immunity from any future penalty for their recent revolt on condition that they disarm.

Sermons Won't Appease Hunger.

CADIZ, Oct. 16.—There were no further disturbances here yesterday as a result of the stoning of a prelate Monday by a number of workmen out of employment, who insisted that they wanted work and not sermons. Seven persons were slightly injured by the stones thrown.

Conservatives Go Down.

BUCHAREST, Oct. 16.—The King of Roumania yesterday accepted the resignation of the entire Conservative cabinet. Later in the day Demeter Sturdza succeeded in forming a Liberal cabinet, in which he himself is the premier and minister of foreign affairs.

Evidence of Double Drowning.

BANGOR, Me., Oct. 16.—R. M. King of Boston and Mike Collins of Oldtown, a guide, were drowned in Moosehead lake while coming down the lake in a canoe. The canoe, with a paddle marked with Collins' name, and a hat and note-book belonging to King, were found near Kineo.

Queen May Be Alive.

WASHINGTON, Oct. 16.—There is still no official confirmation here of the reported assassination of the Queen of Korea, and although there may be political motives for a concealment for a time of such a tragedy, officials here think it possible the queen may be alive, as the dispatches are somewhat doubtful on this point.

LOCAL NEWS.

After dinner, try Old Hundred.

T. C. Lee, Fire Insurance, Donovan bl'd.

The Lowell Wall Paper Co; all styles; all prices, 18 Church street.

Interest at the rate of 7 per cent. will be reckoned on taxes paid after this week.

Miss Mary Joyce of Emerson college is ready to receive pupils in physical culture and elocution privately or in classes. For further particulars call or address, 205 Lakeview avenue.

Register today to vote.

Hurt While at Play.

Charles Davis, residing on Lakeview avenue and attending the school on that street met with a painful accident yesterday afternoon while playing tag in the school yard. He slipped and in falling sustained a fracture of the right arm near the wrist. The fracture was reduced by Dr. M. J. Meagher.

THEATRICAL NEWS.

Music Hall.

This afternoon and evening, Uncle Tom's Cabin will be presented at Music hall by a first class company. The advance sale of tickets is very large and indicates packed houses at both performances.

Bring the children this afternoon and let them see Uncle Tom, Little Eva, and Marks, the lawyer.

Tomorrow night, "Sins of the Night" will begin an engagement of three nights and a matinee Saturday afternoon.

Messrs. Reynolds, Waldron & Felan have engaged a remarkably strong company to present "Sins of the Night." In the company will be found such well known players as Frank Karrington who, last season, starred in "Master and Man;" Louis Glover, for many years a member of the Union Square Theatre Stock Co., in New York city; John Price, a comedian of rare ability, who has often appeared here with much success; E. J. Buckley, Jr., a son of E. J. Buckley, formerly leading man in the Boston Theatre Stock Co., but who is best remembered for his forceful and stirring performance of Mary Antony with the Booth-Barrett Co.

Among the ladies comprising this company, appear the names of Miss Susan Willis, formerly of Chas. Dickson's Co., Miss Florence Marion, well known as an able Soubrette, Miss Rita O'Neal, who was last seen here in "The Stowaway." Taken altogether no stronger company could have been secured to present "Sins of the Night."

Big Deals for '95 and '96.

There is no business which admits of so many wonderful innovations as the theatrical business. The present age might appropriately be styled "The Realistic." Men with vast capital have entered the field, and their rivalry and spirited competition have called forth the most astounding results. The public crave amusements as one of the most essential necessities of life, and are so thoroughly educated as to the merits of what is good or bad that it pays best to cater to them by presenting only what is certain to be stamped as "O. K."

One of the theatrical enterprises which will open in New York City is the comedy drama, "She Couldn't Marry Thee," for which extensive preparations have been carried on, is sure to make an instantaneous and unqualified success. After its New York opening it will be sent across the Continent to San Francisco with the entire New York caste, and it is unanimously conceded by newspapers and theatrical critics that among the big deals for '95 and '96 will be found "She Couldn't Marry Thee."

COMMUNICATION.

Mr. Editor: Let me make a suggestion to the city council as to the proper location for the new Bartlett school. I am a taxpayer and a resident of Ward Five and have been for many years and I am greatly interested in the question of locating this new school in the proper place. It strikes me that the available lot of land, near the corner of Bowers and Fletcher streets, known as the city ledge lot, and now the property of the city, is the most desirable location for the new school. It offers many advantages, which should be considered by the members of the city council. It is centrally located; is near the old school; is a corner lot, and its acceptance would mean but a slight outlay of money, inasmuch as it is already owned by the city.

I believe in having the school as near the common as possible, that the children may enjoy the privilege of recreating during their recesses on the North common; a pleasure that the school children for a generation past have enjoyed.

Here is a favorable opportunity to save money and ward off land sharks. Let the best interests of the city be served, and this can be done by building this new school on city property.

A TAXPAYER.

Lowell, Oct. 16.

Freaks Got a Scare.

ATLANTA, Oct. 16.—Temporary excitement was created on the exposition grounds yesterday by a fire on the Midway. The explosion of a gasoline stove in the old plantation set the frame structure on fire, and there was a panic among the freaks on the Midway. The fire was soon under control, but the old plantation exhibit was destroyed.

No Wonder Newfoundland Is Poor!

ST. JOHN'S, N. F., Oct. 16.—Wholesale smuggling has been practiced here for years, as proven by the confessions of the smugglers now in custody, almost in the very presence of the customs officials. One schooner owner during the past 12 months has brought from St. Pierre 4200 gallons of rum, depriving the colony of about $10,000 in duty, and he is only one of many engaged in the same business.

A Maine Record.

SANFORD, Me., Oct. 16.—The state bicycle record for one mile, flying start, was lowered yesterday at Monson River park by Wilfred Senior, who went in 2:13¾. The previous record was 2:19.

TELEGRAPHIC BREVITIES.

Troops will oppose the riotous students of Barcelona.

Irishmen of Philadelphia denounce the Chicago convention.

The war department will take the Armes case to a higher court on appeal.

Sir Charles Dilke is of the opinion that a general war in Europe is improbable.

The Sultan of Turkey is dissatisfied with his new grand vizier, Kiamil Pasha.

Senator Cullom of Illinois thinks that congress may authorize railroad pooling

Lynn (Mass.) lasters won in the strike at the Thomas G. Plant company's shoe factory.

The Boston whaling brig Rosa Baker put to sea for a three years' cruise in the Atlantic.

The British squadron at the island of Lemnos, near the Dardanelles, has been augmented.

Justice Strout of the supreme court of Maine was tendered a complimentary banquet at Paris, Me.

James N. Pronk, a prominent citizen of Middletown, N. Y., is dead, aged 74 years. He was born in Boston.

William Kemp, aged 16, was arrested in Boston on a charge of murder said to have been committed in Richmond.

PURITY CONGRESS MEETS

CONDITION OF UTMOST IMPORTANCE IN MATRIMONY.

Julia Ward Howe Speaks Upon the Relation of the Sexes.

BALTIMORE, Oct. 16.—The main feature of yesterday's session of the Social Purity congress was the address of Mrs. Julia Ward Howe, who wrote of "Moral Equality Between the Sexes." Mrs. Howe's address was as follows: "The relations of sexes are either the crown of society, or its ruin; they either build the state upon a sound and true foundation, or they set up fastastic structures upon the quicksand, which speedily become yawning chasms of loss and misery. Let the romance of our youths look forward to married life on a plane of mutual dignity and equality. In my view, the sense of equality is a most important condition in marriage and the surest guarantee of its soundness. Do what you will, inferiority of ability will involve as its sequence inferiority of moral responsibility. The interests committed to the keeping of women are too momentous to be entrusted by any man to his inferiors."

JULIA WARD HOWE.

Dr. Laura H. Satterthwaite of Trenton stated that, to her personal knowledge, boys of tender age were being demoralized by association with inmates of disorderly houses, and demanded the suppression of the social evil.

Rev. Joseph May of Philadelphia accused the politicians of pandering to the low and degraded for political purposes, adding that the Republicans and Democrats were both alike in this regard.

Rev. Dr. W. T. Sabine of New York traced the fall of Rome, the decadence of Greece and the annihilation of other nations to the prevalence of social vice.

Among the other papers read was one by Mrs. Charlton Edholm of Chicago, in which she asserted that "there is in America an organized traffic in girls caused by the accursed traffic in drink. Help us to put down the drink traffic," she said, "for only when it is outlawed by the votes of Christian men will the traffic in girlhood cease."

Anna Pearson Found Dead.

BOSTON, Oct. 16.—Anna Pearson, 50 years of age, living at 16 Margaret street, was found dead in bed yesterday. Dr. Dunn pronounced her death to have been the result of natural causes, but several inmates of the house told the police such startling stories about the woman's husband having constantly beaten her, the authorities placed the husband under arrest, to await the result of an autopsy. The women in the house assert that the husband has beaten the wife on several occasions, and are positive that she died from violence at his hands.

No Sign of a Roll.

BOSTON, Oct. 16.—The battleship Indiana, which left Cramps' shipyard Saturday for her official trip, dropped anchor last night off Boston light. The official course is 33 miles long, extending from Cape Ann to a point a little beyond Boon island. A round trip over this course, consuming about 4½ hours, constitutes the official test. On Friday the official trial will be made. The gratifying feature of the Indiana's run to this port was the surprising lack of roll. The ship surprised everybody on board by her admirable behavior. One of England's battleships is said to have rolled 40 degrees, whereas the Indiana does not record a roll of even one degree. This gives her an almost stationary gun platform, a condition very much to be desired when the guns are fired in action.

Wants Sheltered Course.

WASHINGTON, Oct. 16.—At the request of President Hyde of the Bath Iron works, the navy department has ordered that the speed trial of the ram Katahdin be run over the New London course in Long Island sound. The original plan was to have the trial over part of the Cape Ann-Cape Porpoise course, over which the Indiana will be run, but, as the course is very much exposed, and is likely to be rough at this season, the department has consented to have her run over the smoother Sound course.

Will Not Speak In Massachusetts.

CLINTON, Mass., Oct. 16.—In a letter to a friend here, Hon. Thomas B. Reed of Maine denies the newspaper stories that he is to appear in the Massachusetts campaign here this fall, saying: "I am very glad to see that the Republicans do not need me."

Heavy Sentence Awaits Him.

NEW YORK, Oct. 16.—The jury last evening returned a verdict of guilty of arson in the first degree, second offense, against Schosnfelz. The penalty will be imprisonment for not less than 40 years and not more than 80 years.

Financial Managers Back.

WASHINGTON, Oct. 16.—Secretary Carlisle and Assistant Secretary Hamlin returned from Boston yesterday.

Live Stock Markets.

Amount of live stock on the markets at Brighton and Watertown:

	Cattle.	Sheep and Lambs.	Swine.
Western	3,169	9,514	29,741
Massachusetts	162	21	82
Maine	141	205	2
New Hampshire	172	840	70
Vermont	168	2,874	234
New York	100	1,803	2
Canada	6	4,369	6
Totals	3,918	19,729	30,137

Prices for market beef—A few choice, 8¾@7.50; extra, $7.50@7.75; first quality, $7@7.25; second quality, $6@6.50; third quality, $5@5.50.

Prices for store cattle—Working oxen, ₹ pair, $60@140; farrow cows, $10@22; fancy cows, $50@70; milch cows and calves, $30@48; yearlings, $8@10; 2-year-olds, $12@22; 3-year-olds, $20@32.

Western fat swine—Live, 4@4¾c; northern dressed hogs, 5½c ₹ lb.

Prices for sheep and lambs—In lots $2@2.25@$2.50 each; extra, $2.75@4, or 2@3c ₹ lb; lambs, 3@4½c; veal calves, 2½@4½c.

Prices for hides, tallow and skins—Brighton hides, 4½@7½ ₹ lb; tallow, 3@4c ₹ lb; country hides, 4c ₹ lb; country tallow, 1½@2c ₹ lb; calf skins, 70c@$1 each; lamb skins, 35@50c; dairy skins, 40@90c each.

Cattle—Market prices rule steady. Western cattle from 4@6c, l. w., of 1100 to 1600 lbs.

THREW AWAY THE BELT

Mr. Wm. Thornton, of 127 W. Market Street, Explains How and Why He Did It.

(From The Elmira Gazette.)

Old age has many infirmities, none of which are more prevalent than kidney disorders. Have you ever noticed how the old people complain of backache lame back and general listlessness? And there are many other symptoms of which they do not speak, such as bloating of the limbs, painful and infrequent urination or excessiveness of urinary discharge. Most people think they are too old to find relief and cure, but this is not so. No better evidence then the following, which comes from an Elmira citizen, who has been cured of a very severe case at 77 years of age. Mr. Wm. Thornton, of 127 West Market street, speaks of his case in this way: "I am 77 years old. I have been afflicted with that dreaded complaint (kidney disease) for over ten years, making my old age a burden. I was so bad as to be forced to carry a belt at all times, and when my suffering became beyond endurance I would put on the belt, drawing it tightly around me and buckle it, thus bringing an extreme pressure over the kidneys; this, undoubtedly, forced the urine out, a function which the kidneys themselves had become too diseased to perform. My condition I put down to a strain I received. I began taking Doan's Kidney Pills After two or three days I noticed their effect. I was much surprised, as the ailment was so severe and so long standing, while I had tried many remedies without any relief whatever. The pain I have experienced at times from straining in my efforts to discharge the urine was simply awful. I have done away with the use of my leather belt, and the pain has all gone, and I recommend Doan's Kidney Pills to all afflicted with kidney and urinary disorders."

For sale by all dealers, or sent by mail on receipt of price by Foster-Milburn Co., Buffalo, N. Y., sole agents for the U. S.

NO PRIZE FIGHTING.

Sailors on the New York Merely Indulged In Healthy Exercise.

WASHINGTON, Oct. 16.—Naval officials here are very much concerned at reports from Norfolk that there has been prize fighting on board the flagship New York, but discredit the story. It has been the policy of the naval commanders to encourage the development of the men on ship board physically, and especially the qualities that go to make a good fighting man, for they have no use for milksops in the navy. At the Naval academy all of the cadets are taught to use their hands cleverly, so that an officer may defend himself in some fashion in case he is disarmed. The sailors aboard ship have not had the same opportunity to acquire this useful accomplishment.

When Captain Evans took command of the New York, athletic classes were organized on board that vessel, and every sailor has been taught boxing. The men were encouraged to resort to this sport at leisure moments, and were supplied with the big pillow gloves that were not intended to permit a dangerous blow. It is presumed that it has been some exhibition of this kind that has started the report that prize fighting has been going on.

Clergyman Under Arrest.

DENVER, Oct. 16.—Rev. Frank Hyatt Smith, late of the North Avenue Baptist church, Cambridge, Mass., was placed under arrest here yesterday by the federal authorities. He was in this city as candidate for the pastorship of the First Congregational church. According to the warrant, Smith is charged with having written and mailed postal cards bearing remarks of a scandalous nature, referring to certain members of his Cambridge church, which body, it is said, is divided into two factions, with one of which the clergyman seems to be very much at outs. Smith denies in general all the charges made.

Murder Suspected.

PAWTUCKET, R. I., Oct. 16.—Archie Connelly started out Monday morning on his usual route delivering beer in kegs and bottles, driving a large two-horse team. He delivered goods at a roadhouse, where he showed a large roll of bills. His next stopping place was about half a mile down the road, through thick woods, but he never arrived there, and it is supposed that he was waylaid in the woods and murdered.

Judge Austin Dead.

BOSTON, Oct. 16.—Judge James W. Austin of Boston died yesterday at Southampton, Eng. He was born in Charlestown, Jan. 8, 1829. He graduated from Harvard in 1849. In 1851 he was admitted to the Suffolk bar. He was a member of the Hawaiian parliament for three sessions, and was speaker of the house for one session. He was appointed judge of the supreme court of the islands.

Lynching Assured.

MEMPHIS, Oct. 16.—Jeff Ellis, the negro charged with criminal assault, and who was captured near Holly Springs, Miss., is on his way back to Braden, the scene of his crime, in custody of three officers. He has confessed the offense, and also says he outraged and murdered Mrs. Wilcox. In this case the woman's husband went crazy from the shock, and died. He will certainly be lynched on arrival at Braden.

In Their Winter Home.

WASHINGTON, Oct. 16.—The presidential family were reunited in Washington last evening. President Cleveland reached the city by water in the afternoon and Mrs. Cleveland and the children arrived by train at 11:10 p. m. The president's summer outing at Gray Gables has had a very beneficial effect on him, and he returns in vigorous health for the winter's work.

Big Batch Set Free.

CHICAGO, Oct. 16. — Governor Altgeld yesterday pardoned 112 girls from the Evanston industrial school. The pardon is the result of the unfavorable report made by a committee which investigated the institution. The girls range in age from 6 to 21 years.

Ten Rounds Knocked Off.

LYNN, Mass., Oct. 16.—The fight between Jimmy Kennard, the "St. Paul Kid," and Tom Flaherty of Lowell, last night, was awarded to Kennard in the second round, although the match was for 12 rounds. Flaherty appeared to be overtrained.

FOR BEAUTY

For comfort, for improvement of the complexion, use only Pozzoni's Powder; there is nothing equal to it.

Writing Paper, Picture Frames, Sheet Music, Music Books

The best place in Lowell to buy Albums, Blank Books, Inks. Writing Paper by the pound, quire or ream. Pictures Framed to Order.

CAMBRIDGE'S,

Merrimack House Block, City Hall Sq.

FOR SALE—A small soda fountain with milk shake, for sale cheap, at 760 Gorham street.

CROWDED WITH GUESTS.

Waterbury Celebrates Three Important Events All In a Bunch.

WATERBURY, Conn., Oct. 16.—Waterbury yesterday entertained more guests than ever before in its history, 5000 or more, in its triple celebration—the dedication of a new $100,000 Odd Fellows' building, the observance of the 50th anniversary of the order in the city and the initial recognition of the new Connecticut holiday, Lincoln's day, a creation of the last general assembly. The city, in gala attire, was given over to its guests. The factories were shut down, schools closed and business was entirely suspended at noon.

Luncheon was served at 11 o'clock at all the public halls. This and the subsequent dinner were tendered by the citizens of Waterbury. The forenoon was given over to the inspection of the new building and hall.

At 1:30 the big procession marched over a five-mile course. The parade was reviewed by the city government, as well as town and school officers and visiting grand officers.

At 3 o'clock dinner was served under tents on the large fence-enclosed lawn of the Waterbury Watch company. The waitresses were 200 women employes of the watch company, and 100 from other factories, all in uniform.

At 5 o'clock the grand officers and special guests gave a reception at the new hall.

The dedication took place at 7:30 p. m., and the dedication ball at city hall from 8:30 to 3 a. m.

Fine Tree State Three-Linkers.

PORTLAND, Me., Oct. 16.—The Maine grand encampment of Odd Fellows held its annual meeting last night. Grand Patriarch Kenworthy reviewed the work of the year, and reported the encampment of Maine to be in a flourishing condition. Grand Scribe Stone's report shows that there are 57 encampments in Maine, with a total membership of 5238. The total amount paid out in relief in the past year was $14,867 and the receipts were $22,483. The current expenses of the lodge were $8241 and the sum invested was $69,351. The following officers were elected and installed: Grand patriarch, J. T. Mason; grand high priest, J. F. Oliver; grand senior warden, H. K. Colesworthy; grand scribe, B. C. Stone; grand treasurer, A. E. Chase; grand junior warden, H. B. Thoms; grand representative, G. E. Kelworthy. The encampment voted to change the system of collecting of dues from annual collections to semi-annual.

Clergyman Indicted For Arson.

ROCHESTER, Oct. 16.—The grand jury yesterday presented an indictment against Rev. John M. Fitzgerald, rector of the Holy Cross church at Charlotte, on the crime of arson in the second degree, in setting fire to a barn owned by himself, which adjoined a dwelling house. John and Nora Cronin, two servants of Fitzgerald, are indicted on the charge of arson in the first degree in setting fire to the parochial schoolhouse.

Easy

To buy, easy to take and easy in effect, are characteristics peculiar to Hood's Pills. They are small, tasteless, and purely vegetable. They act gently but thoroughly and satisfactorily. They do not irritate or inflame the intestines, but leave them in natural healthy condition. 25 cents.

HOOD'S PILLS Cure LIVER ILLS

Winter Overcoats

It may be a little early in the season to talk about Winter Overcoats, although we have sold quite a number during the past two weeks. October is usually looked upon as the

Fall and Winter Suit Month.

We have had such extraordinary value to offer in Suits, that our sales for the month up to the present date have been more than double the amount of the same period in any previous year. We are still prepared to meet all demands upon our Suit Department. If you need a reliable business suit, come in and select from the lines we are selling at

$7.00, $7.50 and $8.00.

No such genuine value was ever before offered in this or any other market. Come in before the sizes become broken.

We started in to talk about Winter Overcoats. We have an immense line of them—made right, right lengths, right materials, right price guaranteed.

We call your attention at this time to just one line of

SMOOTH BLACK OVERCOATS

That we have placed upon our tables at **$6.00.**

It does not matter to us if other dealers in Boston, Lowell, throughout the state, sell the same grade of overcoats for $10. Our price is **$6.00** and will be **$6.00** until the lot is closed out.

LOWELL One-Price Clothing Company,

72 TO 86 MERRIMACK STREET

Settled at Last.

NEW YORK, Oct. 16.—All the papers in the Distilling and Cattle Feeding settlement have been signed, and J. B. Greenhut has deposited with the reorganized company 1119 shares of the old Distilling and Cattle Feeding company's stock.

Conference With Citizens.

HOT SPRINGS, Ark., Oct. 16.—Pugilist Corbett arrived last evening, as did Brigadier General Taylor, commanding the state troops. A conference between General Taylor, the state's attorney, and the citizens' committee is being held.

Called Out and Killed.

NASHVILLE, Oct. 16.—Eugene Vauoy, a negro, who lived near Manchester, was called out at 10 o'clock at night by a crowd of white men and killed. He was charged with keeping and abusing a half-witted white girl at his house.

Old Railroad Man Dead.

FORT SCOTT, Kan., Oct. 16.—Colonel T. L. Wilson died here yesterday. He was the first president of the Tebo and Neosho railroad, which was merged into the Missouri, Kansas and Texas. The cause of death was cancer of the face.

An Important Decision.

CHICAGO, Oct. 16.—Railroads centering in this city have no legal right to make switching or terminal charges for delivering live stock or other traffic at the Union stock yards, according to a final decision in a test case.

Dedication, Parade and Ball.

PROVINCETOWN, Mass., Oct. 16.—The new Odd Fellows' hall was dedicated here yesterday with impressive ceremonies by the officers of the grand lodge. The exercises took place in the grand hall at 2 o'clock, and later in the afternoon there was a procession, and a ball in the evening. The new building is a two-story affair, of wood, heated throughout with hot water, and has all modern conveniences.

Brought $121,250 at Auction.

MIDDLETOWN, Conn., Oct. 16.—The entire plant of the Schuyler Electric Manufacturing company was sold by auction yesterday to the General Electric company. The price was $121,250.

Harvard TONIC PILLS. TRADE MARK. Greatest Nerve Remedy on Earth.

A POSITIVE CURE FOR

Nervousness, Rheumatism, Kidney Diseases, Female Weakness

Price 50c, at Druggists or by Mail. HARVARD PILL CO., Lowell, Mass.

G. C. TAYLOR & CO.

SUCCESSORS TO COOK, TAYLOR & CO.

No. 98 Merrimack Street

For Wednesday and Thursday.

Great Genuine Bargain Sale OF BLACK DRESS GOODS

Colored Novelty Dress Goods, Cloaks, Capes and Shawls

BANKRUPT SALE OF UNDERWEAR

Our stock is enormous. Our prices only little over half what you will pay elsewhere. Also a large stock of Hosiery---Hosiery for men, women, and children at very low prices. This Great Bargain Sale commenced this morning.

G. C. TAYLOR & CO.

New York Cloak and Suit Company

12 JOHN STREET.

A FREE GIFT!

Commencing Saturday, Oct. 12th, we will present our customers each with a copy of Gaskell's Complete Atlas of the World, beautifully bound in cloth and gilt embossed. This is a book which should be in every home. The catalogue price is $5.90, but its real value is beyond price. Do not fail to get one.

Special Bargains.

We also offer to early purchasers Special Bargains in Jackets at at $5.75, $6.75 and $8.75, worth from $7.50 to $11.50, all in the latest shapes and materials.

Fur Capes.

Our lines of FUR CAPES wa never more complete. It consists of all the popular lengths in Mink, Marten, Electric Seal, Wool Seal, Astrachan, etc. We solicit a comparison of our prices.

BOX CALF Is a New Thing For Footwear.

CALL AT

BYAM'S FAMILY SHOE STORE, 62 Central and 63 Prescott Streets

THE LOWELL DAILY SUN.

VOL. XXVIII. NO. 37. [THE SUN leads in local news.] LOWELL, MASS., WEDNESDAY, OCTOBER 16, 1895. [THAT'S WHY it leads in circulation.] PRICE ONE CENT.

SECOND EDITION

DIED AFTER AN OPERATION

AT ST. JOHNS' HOSPITAL LAST NIGHT.

Joseph Clinton, a Car Conductor, After a Short Illness said to Have Been Aggravated by Scuffle with Another.

Joseph Clinton, a car conductor with the Lowell and Suburban company, died at St. John's hospital last night from the effects of an operation performed to get at a tumor on the intestines.

Whether the man would have lived had not the operation been performed is a question but the surgeons, all men of experience, thought it absolutely imperative.

The symptoms indicated a serious internal trouble, that might have been cancer, or something of that kind.

The man had had a scuffle with a fellow conductor Saturday night, in fact it is stated that blows were exchanged by the men in a car at the power house.

Some think his death may have resulted from injuries sustained in the scuffle, but that, the doctors believe impossible. They admit however, that such a scuffle might have aggravated the trouble.

THREW THE BURGLAR OFF.

A Reported Hold-Up That Proved a Fizzle.

Leonard Moss, a conductor on the Nashua end of the line to Lowell reports having encountered a highway man with mask and drawn revolver. He shoved him off the car and passed on. That conductor should have higher wages. In fact all the conductors on the Nashua end complain of being underpaid.

Your family ought to have a nice, healthy home in the country, only two miles from the post office. Get it at Brookside. Office, 65 Merrimack street, room 2.

FUNERAL SERVICES.

SHELDON—The funeral of Mrs. Nancy Sheldon took place from her home on Howard street yesterday at 2 o'clock. Rev. George Batchelder, formerly of this city officiated and the bearers were relatives.

CASS—The funeral of Rose J. Cass took place yesterday at 2.30 o'clock at the Edson cemetery chapel. There was singing by Mrs. Burns and Mrs. Sherburne, and Rev. George F. Kenngott conducted the services.

A Delightful Housewarming.

The new and pretty home of Officer and Mrs. James Markham at 14 Burns street, was the scene of a very enjoyable time last evening when the genial patrolman entertained his friends on the occasion of his settlement in his new home. It was a housewarming indeed for the host and hostess were the soul of hospitality and the numerous guests were treated royally. An orchestra furnished music for dancing and refreshments were served lavishly during the evening. At midnight the festivities ceased, the guests departing with the best wishes of Officer Markham and his wife in their new home.

Register today to vote.

Nichols Will Run.

John A. Nichols will run as a candidate for senator on the prohibition ticket, having secured all the signatures needed for his nomination.

Removal.

About Nov. 1st, the U. S. Tea Co., will move to 82 Prescott street, Sherman & Manning's old stand, occupying the entire building. Great bargains for the next few weeks.

J. F. O'DONNELL,

Practical Undertaker

Always on Time. Out-of-town Orders Promptly Attended to. Telephone—439-3.

324 Market, Corner of Worthen Street.

FLOWERS AND FLORAL DESIGNS.

We grow our own Flowers. Our prices are the lowest. Orders for Churches, Weddings, Funerals, etc., executed promptly.

PATTEN & CO., 293 Central Street, Telephone 442-3.

LOWELL WATER WORKS.

Bids will be received by the Lowell Water Board until eight o'clock, p. m., Thursday, October 24th, 1895, for furnishing the department fifteen tons pig lead. Price to be for lead delived at shop on West Sixth street. Bids to be marked: "Proposals for Pig Lead," and addressed Lowell Water Board.

The Water Board reserves the right to reject any and all bids.

GEORGE E. PUTNAM,
Pres. Lowell Water Board.
Oct. 16th, 1895.

CROWD OF PEOPLE

Attended the Bazaar Last Night.

ST. PETER'S PARISH FURNISHED THE ENTERTAINMENT.

List of Those Who Donated Articles.

The children of St. Peter's parish furnished the entertainment at the Mathews' bazaar last evening.

Through the efforts of Rev. Fr. McManus, spiritual director of the society, the young people became interested, and prepared a program of features which proved very entertaining.

Carrie Tyrrell, a petite miss of seven years, danced the Sagota dance, with a grace of movement that was indeed very catchy. She was encored and responded with another pretty dance.

A violin solo by Frank Jantzen with piano accompaniment by Miss Kittie Jantzen was well received.

Misses Reilly and Dwyer, attired in sailor costumes, danced the sailor's hornpipe, in a manner that delighted the large audience.

Miss Laura Bernier sang very sweetly, "My Angeline," a choice selection, and one well fitted to the young lady's voice.

The Lord Fauntleroy dance was a pleasing number by little Carrie Tyrrell. Miss Tyrrell was attired in a Fauntleroy costume and looked charming.

The feature of the evening was the final number, the Mikado fan drill. Sixteen young ladies attired in Japanese costume and each carrying a fan went through a drill that won plaudits for the young ladies. Those who took part were Misses Kittie Jantzen, Kittie O'Connell, Ethel England, Mary McElroy, Gertrude Hammond, Martha Holden, Louise Coggeshall, Leslie Burns, Beatrice Lefevre, Blanche Wood, Kittie Rodgers, Bertha Davis, Katie Hickey, Mamie Crowley, Maggie Callahan, and Rose Swager. Miss Marietta Gormley played a march for the young ladies.

Joseph Mehan directed the entertainment and was assisted by Albert Johnson.

After the entertainment, dancing was enjoyed, the Manhattan orchestra furnishing music.

A brisk business was done at all the tables and the young ladies found little trouble in reaching the purses of the young men. Here is a list of those who contributed articles:

Young Ladies' Table.

Rocking chair, Robertson & Co.; tea set, O'Donnell & Gilbride; silk umbrella, John J. Green; box cigars, W. H. I. Hayes; order for 12 shaves, Joseph Farley, Lawrence street; picture, George A. Maker; rocking chair, Anna Lyons; silk umbrella, Minnie Begley; picture scroll, Ella Tully; hand-painted placque, Mamie Doran; table, Mamie Welch; gold ring, Fr. McManus; $10 in gold, Fr. Scanlan; album, Wm. Riley; willow rocker, Richard J. McCluskey; oil painting, Daniel F. Miller; lemonade set, Patrick Riley; dinner set, John F. Burns; marble clock, James Mayo; silver knives and forks, Bernard M. Riley; fruit knives, H. B. Shattuck; pair of shoes, F. H. Pearson; gold ring, Thomas H. Nicholson; parlor lamp, M. T. I.; silk hat, Talbot & Co.; vases, M. T. I.

Society Table.

Picture of Father Dacey, O. M. I., James Conlon; bridal doll, Mrs. D. F. Riley; marble clock, James Conlon; picture, Mamie Murphy; meerschaum pipe, Chas. J. Riley; lamp, Farrell & Conaton, boys' suit, Putnam & Son; barrel of flour, James Maguire; silk umbrella, Thos. M. Riley; willow rocker, society table, shoes, F. H. Pearson; web of cloth, Agent Thomas, Tremont & Suffolk; tea set, Bernard O'Neil and Michael Cannon; wine set, Sadie Moore; smoking set, Nellie Collins; robe, T. M. Bolton; gold ring, society table; $5 in gold, society table; rocking chair, D. F. Riley.

Dramatic Table.

Picture scarf, Lizzie McGrath; vases, a friend; umbrella stand, a friend; silk umbrella, J. J. Quinn; box cigars, J. J. Gallagher; picture scarf, Rose Lee; smoking set, J. J. Gallagher; plush rocker, J. J. Gaynor; banquet lamp, Messrs. O'Brien and Dwyer; pair vases, U. S. Tea Co; silver cake basket, J. D. Grant; China tea set, Misses Tarpey and Burke; fancy chair, Misses Katie and Mary Long; parlor lamp, James Conlon; sofa pillow, Katie Dwyer; desert dishes, French & Puffer; lamp, J. F. Kelty; sofa pillow, Celia Dowd; table, John Cuff; barrel of flour, P. Keyes; painted placque, Miss Inerson; picture, Miss Miles; silk hat, D. S. O'Brien; picture, A. McGrath; silver cornet, dramatic table; set of harness, dramatic table.

Officers' Table.

Picture of Rev. Fr. Burke, James F. O'Rourke; rocking chair, John F. Nestor; trunk, P. F. Devine; box cigars, D. J. Donovan; vases, M. J. Manning; silver pickle jar, W. V. Hickey; picture scarf, Minnie Jordon; box cigars, Chadwick & Arnold, vases, D. S. Desmond; lemonade set, Mrs. Walter V. Hickey; picture, Julia McHugh; parlor lamp, James F. O'Rourke; box cigars, Sadie Kerrigan and Katie Slattery; rug, James F. Dunfey; statuary, Mary Foley; pin cushion, Minnie McLaughlin; banquet lamp, Nellie Desmond; banquet lamp, Robertson & Co.; easel, O'Donnell & Gilbride; one dozen cabinets, Lothrop & Cunningham; two pair vases, statuary, easel, chocolate set, officers' table.

Young Men's Table.

Elegant portrait of Rev. Fr. Shaw, John J. Galvin; chocolate set, young men attendants of the table; banquet lamp, Katie Thompson; cut glass set, young men attendants of the table; willow rocker, Sarah Lowney; umbrella stand, young men attendants of the table; silk scarf and easel, St. Patrick's Sunday school teachers; umbrella, Daniel M. Hyde; toilet set, young men attendants of the table; kid shoes, John J. Lonergan; parlor lamp, young men attendants of the table; dinner set, Maggie Riley and Julia Moore, pipe, Charles Slattery; wine set, young men attendants of the table; wilton rug, Agent Lyon of the Carpet Co.; engraving, Angelus, Nellie Bergen, chest of tea, Wm. Welch; barrel of flour, John J. Galvin.

Bazaar Notes.

Misses Ida Riley and Annie Donlon are among the attendants on the young ladies' table.

The entertainment tonight will be given by the Y. M. C. I.

Tomorrow night 100 members of the Mathews of Lawrence will attend the bazaar.

Thomas Nicholson and Alfred Killoy are having a spirited contest for a gold watch on the young ladies' table.

There are two wedding cakes on the candy table, one given by A. Lavery & Sons and the other by Peter Watson & Son. Chadwick & Arnold contributed several boxes of cigars.

The Y. M. C. L. S. will endeavor to entertain tomorrow evening.

A fine Columbia bicycle is being voted for on the Young Men's table. John J. Galvin and William Ryan are the contestants.

Mlle. Florilla DeSorol is telling fortunes and revealing secrets in a tent near the Young Men's table.

John J. Lonergan is among the hustlers at the bazaar.

POLICE NOTES.

William Blaney is fond of whiskers on other people, and when he met a Hebrew, named Bennistein wearing a most beautiful growth all over his face, he grabbed at them, stealing a whole bunch. Officer Hessian arrested him. They say he pawned the whiskers at Gus. Sanborn's.

John Sullivan a mason residing at 52 Willie street and Edward Larose got mixed up on Merrimack street. Sullivan got a scalp wound and Edward got "the pinch."

William Manning snatched a watch from a man on Dutton street last evening and Officer Breen snatched William.

I had to smile at a citizen who attempted to "call down" Officer Gregg, while the latter was making an arrest yesterday afternoon. The arrested man was old, ugly and drunk. Officer Gregg, after vainly trying to start the old man on his way home, decided to take him to the box.

While waiting for the wagon to come along, the drunk made two or three attempts to get away and though subdued, he was not roughly handled. When the wagon reached the square the drunk got a grip on the rails and refused to move, it being necessary to land him bodily. No great amount of force was used but it ruffled one of the bystanders, who proceeded to give Officer Gregg a tongue thrashing, to the great amusement of the crowd. Had Officer Gregg been quick tempered, the fresh bystander might have also had a ride.

Register today to vote.

PERSONAL.

John A. Storey of the New York Cloak & Suit Co., is in New York buying the latest styles in ladies' garments.

John W. Cole and George Taylor have gone to New York in the interest of the D. L. Page company to look up the latest ideas in the catering line.

Among the Lowell people to leave Boston, Monday, Oct. 21, for an excursion of the New England Cotton Manufacturers' Association to the Atlanta Exposition are the following: Mr. and Mrs. T. C Entwistle, Mrs. G. L. Hooper, Mr. George G. Kelley, Mr. Charles F. Young and Miss F. Young, Royal W. Gates, Sumner S. Gould, G. L. Hooper, Mrs. John W. Pead, Mr. Francis E. Saunders, J. C. Wedleigh.

Mr. Chester E. Cornish night editor of of the Mail has purchased an interest in the Nashua Gazette and has been elected treasurer.

The Haines Estate, Belvidere.

To purchase a building lot is to lay the foundation for a home. If you own your own lot of land it is a very easy matter to borrow the money to build your house. If you pay rent the money so spent is gone for ever. If you pay an equal amount each month or each quarter or each six months or even each year toward a lot of land or toward an established home the money is simply invested, is yours all the time, attracts unto itself more and in time becomes the foundation for a competency or a fortune even. Have you considered the idea of attending the sale by public auction of house lots on the Haines estate, Rogers and Fairmount streets? The lots are attractive, their location desirable, their situation pleasant, the terms easy, the sale absolute, the Rogers street line of electric cars pass by them every 15 minutes, you can get a small plan of them at the office of the auctioneers, J. E. Conant & Co., and the sale will take place rain or shine.

Statement of Lowell Banks.

The consolidated statement of Lowell national banks, Sept. 28, is as follows: Assets—Cash and checks, $1,163,191.74; U. S. bonds, $843,000; securities, $372,914.28; loans, $5,581,917.10; real estate, furniture and fixtures, $405,344.00; overdrafts, $10,959.08; premium, $70,015.79; total, $8,448,242.59.

Liabilities—Capital stock, $2,300,000; surplus and profits, $1,081,740.39; deposits, $4,335,612.20; dividends unpaid, $8,567; circulation, $722,320; total, $8,448,242.59.

It is True

that there is no other tea used so extensively in this city today as the Garden Flower tea sold by us. If you are not using it you don't use the best tea. Commercial Tea Co., opp. post office.

ONLY ONE OPINION OF SHUMAN'S OVERCOATS.

They Have NO EQUAL AT $15.00

We offer you as good a garment as the tailor will charge you $30 for—they fit and feel like a custom garment and at just half the price. They are in black and blue. We have also the fashionable brown and Oxford gray—some clay lined, making an all-wool garment inside and out.

From $5 to $30

We show the most complete line of Overcoats to be found in Lowell—but then you need not take our word, come and see them for yourself.

THE Merrimack Clo. Co.

Opposite City Hall.

THE CITY COUNCIL

Aldermen Elect Horace Beals to Water Board.

AND PASS THE BLANKET LOAN OF $100,000.

Councilman Webster Accuses Varnum of Extravagance.

A very amusing feature of the meeting of the aldermen last evening was the reading of a communication from James Dacey in which he stated that he is no longer a candidate for superintendent of streets.

So, after a contest of several months, in which Dacey and Delehanty were the central figures, the team of D's proves itself a "quitter" and Delehanty finds himself out in the cold, with no one to blame but himself.

The aldermen passed the $50,000 transfer from the reserve fund to the appropriation for school houses, roads and bridges, and police.

The resolution for a blanket loan of $100,000 was passed unanimously.

The following jurors were drawn for the October term of the criminal court: Orsin S. Nute, Elm street; Petter Caddell, Gorham street; Stephen H. Lane, Pine street; Nicolas G. Norcross, Huntington street; George L. Mussey, Moody street; William Charters, Crosby street.

The petition of Joseph S. Ludlam to remove two 2-story buildings from Lakeview avenue to Coburn street was read and referred for a hearing on Thursday, Oct. 24.

On motion of Alderman Varnum a ballot was taken for a member of the water board to fill the unexpired term of the late Richard Allen. Horace P. Beals received six votes, C. H. Hobson one, and Mr. Beals was declared elected. The board then adjourned to October 24.

COMMON COUNCIL.

Twenty-two members responded to the roll call in the lower board. Councilmen Goward, O'Day and Mansfield were absent, the latter being ill, so Councilman Rivet paired with him.

The $50,000 transfer was passed by a vote of 10 to 9 and Mr. Webster gave notice of reconsideration at the next meeting.

Then the resolution for the $100,000 blanket loan was read.

Mr. Gormley spoke in favor of its passage, and said the money is needed to defray expenses. He did not believe in keeping city employes waiting for their pay.

Mr. Webster believed in considering seperately the appropriation for each department. He did not like the idea of furnishing any more money for some of the departments. He claimed that up on Gibson street, city men instead of working sat under trees, and played cards, and the boss would not make them work.

Mr. Webster then said that he had heard that Mr. Crowley said to Alderman Flemings that he had spent $20,000 of the city's money in employing men, unnecessary help, that he might retain his position.

"Now," he continued, "Mr. Crowley employes Republicans instead of Democrats that he may yet the support of Alderman Varnum."

"I have knowledge that last year five horses were fatted at the city's expense at the city yards for other than city purposes. The city was swindled out of just so much money that should have been saved. The city pays $33 a week for a time keeper, yet I know that for several weeks that official only made his appearance on Saturday nights and took the time as kept by the tool boy.

Mr. Riley said that he never saw a man working on the sewer who did not earn $1.75 per day. Mr. Hartwell favored the passage of the loan, and Mr. Sanborn opposed it on the ground the city is paying too much interest on money already.

Mr. Delehanty said there was something suspicious about the matter, it was broached so suddenly.

Mr. Garvey said that he believed Mr. Webster's opposition is due to his belief that some of the money is going to the street department, when as a matter of fact, the street department will not get a cent.

If as Mr. Delehanty says the matter was being railroaded through he would also oppose it but he thought such is not the case.

Mr. Webster spoke again as follows: "I have been charged with working against the poor laboring man. I have never worked against the honest laboring man but I have and do work against the dishonest laboring man. Speaking of earning $1.75 a day," said the speaker, turning to Mr. Riley, "I don't call it honest to play cards under a tree when one should be working."

The resolution then passed 11 to 9, and Mr. Webster gave notice of reconsideration at the next meeting.

Democrats register today.

POLICE COURT

Hadley, J.

Ten drunks, four dismissed.

James Finnegan got 10 months at the state farm.

William Manning who snatched a watch on Dutton street was sent to jail for 3 months.

Edword Larose charged with assault and battery was continued until tomorrow.

William Blaney the whisker puller was continued until Friday.

Oliver Richards, the naughty boy, was in for alleged disturbance of the peace of the Cheever street school. He was continued until Friday.

Joseph Pluffe, Wilfred Boulanger and Simon Ducharme were fined $5 each for obstructing Cheever street.

James Scanlan, who formerly worked a a speak-easy in Centralville and who had a place in an empty tenement, was fined $100 and given two months in jail.

Auction Sale

of the contents of 20 rooms at No. 13 Tyler street, Friday at 9.30 a. m. sharp, rain or shine, consisting of chamber sets, bedding, carpets, stoves, ranges, crockery, etc., etc. By order John A. Tucker, mortgagee. A. E. O'Heir & Co., auctioneers.

Registration closes tonight.

Marriage Intentions.

The only intentions recorded at the city clerk's office today were:

Julius Brown 22, to Mary Lemire 25.
Thomas F. Cull 30, to Mary J. McLaughlin 27.

LATEST

IN THE STATE CAMPAIGN

HON G. F. WILLIAM ON A TRIUMPHAL MARCH.

Governor Greenhalge Fails to Appear at Milford.

A big democratic rally was held at Sandwich last night and Hon. George Fred Williams delivered a stirring speech which roused his audience to a high pitch of enthusiasm.

Governor Greenhalge failed to appear at the rally in Milford, and the republican voters of the town were accordinly much disappointed. Congressman McCall filled in the gap.

It is understood that the governor was unable to fulfill the engagement owing to illness.

JUST THE RIGHT COURSE

ADOPTED BY THE STATEMEN OF WATERTOWN.

In Refusing to let Town Hall for A. P. A. Lectures.

WATERTOWN, Oct. 15.—The selectmen of Watertown this evening refused the use of the town hall on Sunday afternoons for the purpose of delivering patriotic or A. P. A. lectures.

The selectmen were of the opinion that as the hall is the property of the town, that the Catholic population has as much right to the use of the hall as the Protestants, and that it is not proper to allow the hall to be used for sectarian purposes or by any society which would abuse or annoy any portion or number of the townspeople.

The applicants admitted that one of the speakers proposed was to be Mr. Fulton, whom the selectmen thought was rather apt to speak strongly against the Catholics.

The selectmen asked why Hon. George F. Hoar and other like gentlemen were not included among the number, but were informed that Mr. Hoar is not capable of delivering a patriotic lecture which would meet with the approval of the promoters of the lecture course.

The selectmen are firm in their position, and do not wish to stir up strife or increase the feeling which now exists between some members of the A. P. A. in Watertown and some Catholics.

Wet weather is the test of a house lot. While the weather is wet, ride to Brookside and see how dry the lots are.

LOCAL NOTES.

Metallic walks will be laid in the grounds in front of St. Patrick's church.

Edward Everett Adams gave a reception to his pupils at his parlors in Odd Fellows' block last evening.

Mr. Willard Everett, manager of the advertising department of C. I. Hood & Co., has returned from his European trip.

The city treasurer's office will be open Monday, Thursday, Friday and Saturday evenings of this week, from 7 to 9, to receive payment of taxes.

Manager Daniel S. O'Brien of the Merrimack Clothing Co., is giving away winter overcoats today. It's a girl born yesterday and mother and child are doing nicely.

DEATHS.

MANSUR—Asher W. Mansur died yesterday, aged 27 years. He leaves a sister and two brothers, Mrs. Mabel M. Leavitt of Dixmont, Me., Alvah Mansur of Monroe, Me., and Colfax S. Mansur of this city. The interment will be in Monroe, Me.

SHEEHAN—Mary Sheehan, aged 30 years, died this morning at her home, 14 Hastings street. She was a sister of Thomas Sheehan, the well known milkman and Andrew Sheehan of Putnam & Son. Funeral at 1.30, Friday afternoon.

WEBSTER — Dennis Webster, son of John and Ann Webster, died yesterday at St. John's hospital. The funeral took place this morning and was largely attended. The remains were interred in the Catholic cemetery.

GALLIVAN—The funeral of the late Mary Gallivan was held this morning. At St. Peter's church a high mass of requiem was celebrated by Rev. Fr. McManus. There was a large attendance of relatives and friends. The choir directed by T. F. Molloy rendered the Gregorian chant. Interment was in the Catholic cemetery.

CLINTON—The remains of the late Joseph M. Clinton were forwarded to Lawrence by Undertaker Davey this afternoon for interment.

HOGAN—Thomas Hogan, aged 29 years, died this morning at his home, 53 Wilton street, North Billerica. He leaves five brothers, Patrick John, Michael, Arthur and James Hogan, and two sisters, Mrs. Mary Kenney of this city and Mrs. Bridget O'Brien. The funeral will take place at 9 o'clock Friday morning from St. Andrew's church.

KIRK—Joseph A. Kirk, aged 44 years, died at his home, 7 Noble's court. The funeral occurred this afternoon and service was held at the house, Rev. Dr. Seymour officiating. Burial was in the Edson cemetery.

For a nice spring garden now is the time to order bulbs of all kinds at McManmon's palace flower store, Prescott street. Telephone 3.

A Watchman Surprised.

A number of the friends of Foreman Fred Bascomb of the B. & M. yard surprised him at his home on Walker street, Monday night and during the enjoyable exercises presented him with a beautiful gold mounted billy, a pair of silver handcuffs and a gun of the latest pattern. The recipient accepted the gifts in a neat speech and then the fun went on.

Registration closes tonight.

Foresters.

You are cordially invited to be present at the reception given our supreme chief ranger and supreme secretary at Foresters hall on Wednesday evening at 7.30 o'clock. Per order,

DR. J. F. HARRINGTON, Chairman.

MATRIMONIAL.

A fashionable wedding of a quiet nature at which two very popular young people were united occurred this morning at 10 in the cosy chapel of the Immaculate Conception church. The bride was Miss Katherine F. Smith of Hanks street, a member of the Immaculate Conception choir and the groom was Mr. Eugene P. McOsker of the firm of Boulger & McOsker, and the president of the famous Les Miserable social club.

The ceremony was performed by Rev. Fr. Joyce, O. M. I., and was followed by nuptial mass, Fr. Joyce officiating, assisted by Rev. Frs. Dacy, O. M. I. and Dorgan, O. M. I.

The bride who is a handsome brunette was charmingly attired in an exquisite gown of white pompadour satin, cut en train with gold embroidery and slippers of white and gold. She wore also a delicate white tulle veil gathered with orange blossoms. She was attended by her younger sister, Miss Margaret E. Smith, whose gown was of white embroidered chiffon over white satin. Miss Smith wore a large white plumed hat and carried bride's roses. The best man was Mr. John McOsker, brother of the groom, and the ushers were Messrs. Thomas McOsker and Martin H. Reidy.

As there were no cards none but relatives of the happy couple were present at the service. In the bridal party were Dr. and Mrs A. J. Dunne of Springfield, the latter a sister of the bride who was becomingly attired in nile green mousseline de soie over nile green satin, and Dr. and Mrs. Hugh Walker of this city, Mrs. Walker wearing white Duchesse satin.

At the conclusion of the ceremony, the bridal party proceeded to the bride's home on Hanks street, where a wedding breakfast was served by the Page company. Later the happy couple departed on their honeymoon, and will be at home at 14 Hanks street, on Tuesdays, after Nov. 1.

Mr. and Mrs. McOsker were the recipients of a large number of beautiful wedding gifts and they enter their new tate of life with the best wishes of a host of friends.

Lambert-Bowles.

At the residence of Ira M. Chase on Mammoth road, yesterday noon, Mr. Wallace Corliss Lambert and Miss Martha Bowles were united in marriage by Rev. R. A. Greene, assisted by Rev. Willis D. Leland. Mr. William Bruce Earl was best man; the bridesmaids were Miss Angie Bowles, a sister of the bride, and Miss Helen Lambert, and Marion Chase was maid of honor.

The ushers were John Lambert, Samuel Waldron and Fred Lambert. After the ceremony, a reception was held.

Mr. and Mrs. Lambert have gone on a wedding tour, and on their return will reside in Somerville.

Haines—Whittemore.

Mr. D. F. Haines of Baltimore and Miss Martha S. Whittemore of this city were married yesterday by Rev. C. W. Huntington at the residence of Mr. F. R. Woodward, 11 Simpson street. A reception was held at which only relatives and friends were present. The young couple received many presents. They will reside at 1219 John street.

Watson—Lovering.

Mr. William Watson of Providence formerly of this city, and Miss Ethel Lovering were married yesterday in Providence. Mrs. P. Watson and her daughter, Mr. and Mrs. John J. Watson and Miss Abbie Corcoran attended the marriage and reception.

PROBATE COURT.

Lawton, J.

Wills presented for probate: Joseph Turner, Lowell; Lewis Johnson, Billerica; Ann Devine, Lowell.

Administrations: Margaret Canty, Reading; Robert D. Nesmith, Lowell; James M. Towle, Bedford; Charles Alley, Reading.

In the insolvency court there were further hearings in the cases of James A. Chase, Fred A. Burnham and Lyons & Murren.

Democrats register today.

CYCLING NEWS.

Willie Windle has decided to go south to get some records, which are said to be ripening in prosusion down there.

While strange it is nevertheless a fact that in England it is possible to send a bicycle by mail if it does not tip the scale at over twenty pounds. The rules of the English parcel post system have been so revised that it is possible to send by mail any article, no matter what it may be, provided it weighs no more than twenty pounds and is valued at not more than $100, by the payment of a small toll and registration fee, which also insures against breakage transit.

At Louisville, Monday, William De Cardy started out to break the five mile record. He made two miles in 3.52 2-5, thus establishing a record.

A tandem manned by E. E. Anderson and Herman Van Herrick paced DeCardy the entire distance. They broke the world's mile tandem record, 1.51, established a two-mile record of 3.52 2-5; three miles, 6.01; four miles, 8.09, and five miles, 10.28.

Fine prizes will be awarded the winners of next Saturday's road race.

Why Not.

If you are economizing why not look over your printing bills and see if you are not paying too much for printing. Call at this office and get prices on your work, and see if we cannot save money for you.

A Stitch in Time

Saves nine, says the old proverb, and it is equally true that a little of the right medicine when the first symptoms of trouble appear, will prevent long illness.

Mr. J. F. Wassel, printer and publisher at Dwight, Ill., says: "I neglected what seemed to be a slight ailment until I became so broken down from rheumatism that I had to give up my work and became an invalid. I yielded to my wife's proposition to take Hood's Sarsaparilla. I used 2 bottles, and have entirely recovered my wonted strength and activity. I now put in full time in my office and enjoy life like a new man. My wife says

Hood's Sarsaparilla

did it and insisted on my writing this letter of gratitude in acknowledgement of the same." Be sure to get Hood's.

Hood's Pills cure habitual constipation. Price 25 cents.

THE SUN EXTRA

5 O'CLOCK

A LYNCHING CASE

In Which A Negro is the Victim.

HIS EARS AND FINGERS CUT OFF.

Then He Was Hanged to a Telegraph Pole.

By Associated Press to THE SUN.

MEMPHIS, Tenn., Oct. 16.—Jefferson Ellis was hanged at 1.40 this morning by a crowd of 350 men for assault on Mrs. Pracer. His ears and his fingers were cut off and his body mutilated. Then he was hanged to a telegraph pole.

AN INTERESTING SUIT

To Recover Taxes Collected on Alcohol.

By Associated Press to THE SUN.

WASHINGTON, D. C., Oct. 16—The suit to recover from the government, the tax collected on alcohol used for medicinal purposes will probably be heard in the Court of Claims next week. It is claimed that under the new tariff law, no tax can be levied on alcohol used for such purposes.

HOT FROM THE WIRE.

By Associated Press to THE SUN.

Four deaths from cholera are reported at Gamieta, Alexandria, today.

The new American line steamer St. Paul, which sailed from New York, Oct. 9, has not yet arrived at Southampton.

At Altoona, Pa., today, two men were killed, one fatally injured, and several, others injured, in a railroad collision.

At Denver, today, W. H. Hamilton broke the world's record by riding two-thirds of a mile, unpaced, in 1 min. 18 4-5 seconds.

J. M. Soper, the yacht designer says it has not been determined what will be the length of the line, of the cup challenger, Distant Shore.

Senator E. S. Bradford and State Committeeman A. H. Goetting were renominated in the first Hampden district this morning.

Ex-Lieut. Gov. Horatio G. Knight, aged 77 years, died this morning at his home in East Hampton.

Died of His Injuries.

By Associated Press to THE SUN.

BOSTON, Oct. 16.—Edwin T. Wires, aged 30, was found unconscious in the rear of his six story building on Tremont street this morning. It is thought he either fell or jumped from the top of the building. He was taken to the hospital and died in a few hours.

DROPPED DEAD.

Mrs. Turnbull, Widow of the Man Recently Killed—Cause Supposed to be Trouble.

Mrs. Agnes Turnbull, widow of the man who was killed on Charles street recently, dropped dead this morning, some say from her troubles, others that death was the result of occasional illness for some time past. She leaves a son. Undertaker Brooks took charge of the remains.

Kelleher who caused the death of her husband by pushing him over a third story balustrade, awaits trial on the charge of manslaughter.

Brookside has dry lots, good school, free stone, no tax, no interest. Own your own home there. Small charge will buy a lot there before you know it.

POLICE COMMISSION

Refuse to Continue Charles W. Cheney's License.

The question whether or not business might be carried on at the saloon formerly conducted by the late Charles W. Cheney was considered by the license commission and it was decided that a new license will be required or else a transfer of another license.

Mr. Samuel Fleming was appointed a special police officer for the First Congregational church. The license of G. L. Bishop, who held the position heretofore, was revoked.

George S. Holt, manager of the World's Fair Pop Corn Co., was granted a license at No. 608 Gorham street.

Michael J. O'Boyle complained that a police officer brutally treated a horse a few days ago and desired investigation. Superintendent Davis was ordered to look into the matter and report.

Mr. John H. Ring appeared before the board and exhibited one of his patented emergency boxes.

It was voted to have ten of the boxes placed in various parts of the city for trial, the equipment to be in all particulars satisfactory to the Superintendent of police.

Bridge Work Suspended.

Work has been suspended on the Moody street bridge piers. They are to be finished by Nov. 28, but will they? The flood prevents work but that will not relieve the contractor from the responsibility he has undertaken.

Got Hurt in a Runaway.

J. M. Kingsbury's horse ran away on Beech street yesterday and Harry Hale who was seated in the carriage jumped out and had his head cut.

The average manufacturer of underwear has one idea—men must fit his goods. Our idea is to have garments fit the man.

The tall man with unusually long limbs or the stout one who doesn't quite come up to the normal length of arm or leg have had a hard time of it "letting down" or "turning up."

We fit men with undergarments as we fit them with clothes: long sleeves and legs for slim, shorter sleeves and legs for stout men; regular lengths for the others.

PUTNAM & SON
166 Central Street.
Lowell.

BOXING GOSSIP.

Johnnie Callahan of this city is little—but oh, my. He weighs 90 pounds and challenges any man or boy of his weight in New England.

Narrow Escape From Collision.

There was an almost miraculous escape from serious accident while the engine on Branch street was responding to the fire alarm of yesterday afternoon.

A runaway horse attached to a wagon dashed from Coral street in front of the engine, ran some distance, and suddenly stopped in front of the fire steeds. The animal took to the sidewalk at a moment when collision seemed inevitable.

THE TRADERS' NATIONAL BANK

Cor. Middlesex St., & Post Office Ave.

Open 8 a. m. to 4 p. m. Saturdays 8 a. m. to 1 p. m., and 7 to 9 p. m.

INTEREST paid in the SAVINGS DEPARTMENT is at the rate of four per cent. per annum, compounding semi-annually and Interest Begins the First day of each month on Deposits made before the close of business on the Third Day.

$125 UPRIGHT PIANO, in good condition, made by Hallet & Davis, Boston; seven and one third octaves. A bargain for some one. GEORGE A. GARDNER, 20 Prescott Street, Lowell, Mass.

WOOD TO BURN. Get in your stock of Wood for the winter. We have all kinds. Hard wood, soft wood, mill kindling and slabs. Edward Cogger & Co., 155 Church and 23 Concord streets.

Mr. D. C. Lester

Will resume his children's Classes, SATURDAY, Oct. 5. Advance 10. a m. Beginners, 2. p. m.

EVENING CLASSES.

Monday, 8 to 10, Beginners.
Tuesday 8 to 11, Private.
Wednesday, 7.45 to 11, Advance and Reception.
Thursday, 8 to 10, Beginners.
Friday, 7.30 to 9.30, Young People.
Saturday, 7.30 to 10.30, Intermediate.

Private Lessons at any hour not occupied in class. Office Hours, 8 a. m. to 10 p. m.

D. C. LESTER, 36 Prescott Street.
Member of National Association Teachers of Dancing.

NOTICE.

In compliance with Sec. 11, Chapter 57 of the Public Statutes, notice is hereby given that Timothy S. Murphy has been convicted in the police court of having in his possession, with intent to sell, milk of not good standard quality.

THOS. O. ALLEN,
Inspector of Milk.
Lowell, Oct. 15, 1895.

Commonwealth of Massachusetts.

MIDDLESEX, s. s.
PROBATE COURT.

To the heirs-at-law, next of kin and all other persons interested in the estate of Mary McGovern, late of Lowell in said county, deceased.

Whereas, a certain instrument purporting to be the last will and testament of said deceased has been presented to said court, for probate, by John J. Hogan, who prays that letters testamentary may be issued to him, the executor therein named, without giving a surety on his official bond.

You are hereby cited to appear at a Probate Court, to be held at Cambridge, in said County of Middlesex, on the fifth of November, A. D., 1895, at nine o'clock in the forenoon, to show cause, if any you have, why the same should not be granted.

And said petitioner is hereby directed to give public notice thereof, by publishing this citation once in each week, for three successive weeks in the LOWELL DAILY SUN, a newspaper published in Lowell, the last publication to be one day, at least, before said court, and by mailing, postpaid, or delivering a copy of this citation to all known persons interested in the estate, seven days at least before said court.

Witness, Charles J. McIntire, Esquire, Judge of said Court, this fifteenth day of October, in the year one thousand eight hundred and ninety-five.

S. R. FOLSOM,
Register.

"WE'LL MAKE IT HOT"

For you" with our

"Century" Parlor Stoves and Ranges,

For sale only at

A. E. O'HEIR & CO'S, 16 Merk St.

The Range Purchasers.

LOWELL DAILY SUN.

JOHN H. HARRINGTON, Publisher.

SUN BUILDING, LOWELL, MASS.

Issued Daily; Sundays excepted.

Per Year $3.00 - - - Per Month. 25c.

City Delivery and Postage Free.

ENTERED AS SECOND-CLASS MAIL MATTER.

TRAINS TO AND FROM BOSTON.

Southern Division.

To Boston. Lve.	Arr.	From Boston. Lve.	Arr.
5 45	8 10	6 00	$7 08
6 30	7 45	6 35	7 52
6 50	8 05	6 40	$7 37
$7 01	7 58	8 00	9 12
$7 18	8 02	8 30	$9 11
7 27	8 12	9 00	$9 42
7 40	8 53	9 15	10 25
7 45	8 35	9 30	$10 10
8 50	9 40	10 00	11 15
9 00	10 20	10 45	11 58
9 40	10 40	11 30	$12 08
11 00	12 05	12 00	$12 55
$11 44	12 30	1 00	$1 41
$12 17	1 05	1 15	$1 56
1 40	2 50	2 00	3 04
3 00	4 25	3 30	4 46
$4 00	4 45	3 30	4 48
$4 10	4 55	4 15	$5 20
4 30	5 30	4 50	$5 37
5 27	6 20	5 00	6 44
5 40	6 50	5 25	6 22
§6 24	7 10	5 50	7 07
$7 47	8 20	6 15	7 28
$8 46	9 40	7 30	$10
		8 00	8 40
		10 15	11 22
		11 20	12 23

Sunday Trains.

To Boston. Lve.	Arr.	From Boston. Lve.	Arr.
$7 18	8 02	2 00	2 55
$7 27	8 12	9 00	10 07
8 45	9 50	1 00	1 57
$9 15	10 10	5 00	5 58
$4 25	5 32	7 30	8 10
$5 02	7 00	8 00	8 40
		9 00	10 02

Western Division.

To Boston. Lve.	Arr.	From Boston. Lve.	Arr.
6 50	8 04	7 30	8 32
8 15	9 13	9 25	10 30
9 25	10 42	10 25	11 45
10 50	12 06	11 50	1 07
12 05	1 38	2 15	3 18
12 45	2 01	3 30	4 28
2 30	3 45	3 40	4 55
3 15	4 14	4 25	5 42
4 10	5 21	5 01	6 16
5 10	6 44	6 05	7 12
6 20	7 30	6 35	7 45
7 00	8 06	9 40	10 49
9 20	10 44	b11 15	12 13

Sunday Trains.

To Boston. Lve.	Arr.	From Boston. Lve.	Arr.
7 25	8 48	8 00	9 18
8 20	9 27	11 45	12 57
12 05	1 20	5 00	6 20
4 15	5 29	7 30	8 38
5 35	7 05		
8 50	9 58		

b. Wednesdays and Saturdays only.

§From Middlesex St. station only.

IT APPEARS that a blanket loan is unavoidable despite the efforts to avert the necessity for such an expedient.

THE REPUBLICAN councilmen are making a display of economy. They hinted corruption in the street department; that rather reflects upon Boss Varnum.

WILL CONTRACTOR WARD of the Moody street bridge have the work finished in the time stipulated and if not what will he forfeit? Wait and see.

LEST THE aldermen would go to the trouble of electing him, Mr. Dacey announces that he is not a candidate for superintendent of streets. Very considerate indeed. Varnum is boss.

SHOULD ONE of those large electric signs be blown down it would bring with it a net work of electric light wires that would cause a fire when broken. There are dangers enough to menace the public without maintaing those which are unnecessary.

IT WAS not expected that the chief opposition to woman suffrage would come from women. It is not likely that the question of woman suffrage in municipal elections will be carried this year and if defeated it is not likely to be submitted again for a considerable time.

THE FRIENDS of ex-Alderman Ham of Haverhill, he of boodling fame, are much disappointed because he is not in consumption. They should send him a dose of tuberculosis germs to get him into a condition that would command executive clemency.

THE NASHUA GAZETTE Saturday commented upon the need of rain. The paper had scarcely got upon the street ere the rain began to pour and continued till Monday morning. In this regard the Gazette was nearly as potent with the weather bureau as was the preacher who prayed for reign and had the roof taken off his church by a cyclone and water spout before the service closed.

THE CITIZEN quotes Manager Sullivan of the Lowell and Suburban railroad as saying that it will take more than one newspaper to drive the company out of business alluding to THE SUN of course. As usual the Citizen is on the side of the big corporations. THE SUN does not want to drive the company out of business but it wants the people's rights protected against the encroachments of that and other corporations. The Citizen stands for the corporations, THE SUN for the people.

THE CAMPAIGNERS.

Hon. George Fred Williams is making a splendid campaign. The republican orators are on the defensive at every point and cannot meet him upon the issues involved. On the question of tolerance or that of maintaining oppressive monopolies as upon various other questions the republican orators are feeble and inconsistent.

Gov. Greenhalge is to be pitied in his position of trying to stand upon his record and at the same time justify his party—two things entirely at variance, for did not the legislature or the party pass the telephone bill and the Holyoke police bill, both of which His Excellency vetoed?

But it is upon the A. P. A. issue that the governor is most disagreeably hampered. He sees that the party surrendered to the darklantern order, but in tacit repudiation of that compact, he takes his record in his hand and with it appeals to the people as if to say, "Is there anything there that would lead you to believe that I would subscribe to an A. P. A. platform?" Verily the governor is in a most embarrasing position and it is made doubly ridiculous by the tact, ability and consistency with which his opponent, Hon. George Fred Williams, exposes all these incongruities. No wonder that the governor's health would break down when he spends a large portion of his time attempting the impossible task of reconciling to each other, things which are utterly incompatible.

Hon. George Fred Williams is capturing the people wherever he goes, and if he had time enough before election day to visit every city in the state, he would get a greater plurality than was ever received by ex-Gov. Russell. As it is his chances of election are excellent.

When you need printing, remember THE SUN.

THE OHIO CAMPAIGN.

Democrats Have the Sympathies of the Manufacturers and Workingmen.

The Democratic campaign in Ohio has begun this year under the most favorable auspices, says the Philadelphia Record. In his speech to an immense mass meeting in Columbus ex-Governor Campbell said that he opened the campaign in behalf of the Democratic party "and of that portion of the Republicans who are with us on the issues of state reform." The profligate acts of the last two Republican legislatures of Ohio have excited the deepest indignation and disgust among the Republican masses, and these feelings cannot fail to influence the result of the election.

Yet while the people take great interest in state questions national issues overshadow all others in the Ohio campaign. Though the Democrats are somewhat at variance on the silver question, they have a decided advantage over the Republicans on the tariff issue. While the Republicans make their campaign in behalf of the McKinley tariff, with Governor McKinley as their choice for president, the Democrats have the sympathies of the manufacturers and workingmen of the state in their demand that the tariff under which the country is prospering shall not be disturbed. The issue in Ohio is whether there shall be continued agitation of the tariff or whether there shall be industrial peace.

NEW JERSEY DEMOCRATS.

They Have a Good Ticket and Are on the Road to Victory.

The Democrats of New Jersey got together yesterday and staid together until they had named a most admirable state ticket, headed by Chancellor McGill for governor, and had adopted a sound and stirring platform, says the Philadelphia Record. The candidate is a platform in himself. The convention indorsed the Cleveland administration and its financial and revenue policy, but the resolutions are in the main a declaration of policy in the management of state affairs.

The attempt to saddle upon the Democratic party the responsibility for petty official thieveries is scornfully repudiated, and attention is called to the incomparable record of the party in managing the finances of the state so as to pay off all indebtedness and acquire for New Jersey the fame of being the most economically governed state in the Union. Among the resolutions is one demanding the adoption of a constitutional amendment that will render impossible any law for the legalization of gambling in any form. This knocks the race track persimmon off of the Republican tree top very nearly.

The Democrats of New Jersey have pulled themselves out of the fog in fine shape and may make a winning contest in November.

FREE RAW MATERIALS.

Republicans Would Restore the Tax on Hides, Hemp and Flax.

During the seven months ended July 31 the fall imports of flax, hemp and other textile grasses have increased to $7,719,691 from $5,416,810 in the corresponding months of 1894. The figures indicate a considerable increase in the manufactures of which these grasses are the raw materials. In threatening to restore the duties on wool the Republicans indirectly threaten the same policy toward all other raw materials of production.

The manufacturers of textile fabrics from hemp and flax, of leather, of furniture and of many other industrial products of which the materials are free, are in the same boat with the manufacturers of woolens. An impartial and consistent policy demands that the raw materials of all these manufactures should be free or should be equally taxed. There is no more reason why a duty should be imposed on the wool of a sheep than on the hide of an ox. But if the American manufacturers desire raw materials that should be again subject to duty they will vote for the party that favors this policy. The woolen manufacturers are as much entitled to free raw materials as the manufacturers of linens and leather.

We've Had Enough.

Says Senator Cullom: "When the Republican party gets control again, as it will next year, with some Republican for president, such as Reed or McKinley, or some other man, we will take up that tariff and go over it item by item." Thanks for the notification. If the people of this country are in a humor now for going over the tariff item by item all the efforts of the Republicans to make them believe that tariff agitation is disastrous to business have been without avail.—Louisville Courier-Journal.

He May Come a Cropper.

Mr. Reed may not fall off his bicycle like Steve Elkins, but in the course of next winter's congressional session he may lame himself a good deal.—St. Louis Post-Dispatch.

Before the Fight Begins.

McKinley and Foraker are shaking hands with each other over in Ohio, but Fitzsimmons and Corbett will do the same thing at Dallas.—St. Louis Republic.

THE BEST is what the People buy the most of. That's Why Hood's Sarsaparilla has the largest sale OF ALL MEDICINES.

BACHELLER, DUMAS & CO.
Paper Ruling, Book and Pamphlet Binding, Blank Books a Specialty
42 CHURCH STREET.

C. H. MOLLOY
UNDERTAKER
And Funeral Director. Day and Night Calls Promptly Attended to.
343 MARKET STREET.
T. W. Molloy, Embalmer
Telephone 508-3. Morgue connected with this establishment.

YOUR NERVES

Are They Strong, Quiet, Well-Toned?

If Not, You Are Unhealthy; If Unhealthy, You Are Unhappy.

Nervous Debility Brings Sleeplessness, Exhaustion, Impaired Vigor—You Can Invigorate Nerves, Brain, Blood and Muscle With Kola Nervine Tablets.

What is the most delicate, the most easily affected, the most vitally important system in your body?

The nervous.

What is the most prevalent of nineteenth century disorders?

Nervousness and its companions; sleeplessness, restlessness, bloodlessness, exhaustion, impaired vigor.

There are more than 70,000,000 people in these United States, and at least 5 per cent—3,500,000—of these are victims, in greater or less degree, of nervous debility and the ills that surely accompany it.

There are, therefore, three and a half millions of people who are not happy and who are, or should be, interested in what will bring health and contentment.

For hundreds of years the natives of West Africa have known and applied the virtues of the Kola nut. Dr. Charcot, the eminent French scientist, prepared a prescription upon which, from freshly imported, undried nuts, Kola Nervine Tablets are compounded. This remedy is an absolutely certain specific in all cases of nervous affection. It relieves and cures sleeplessness, neuralgia, nervous dyspepsia and melancholy; restores vigor, renews blood, builds up the system.

Kola as administered in the convenient Nervine Tablets—wherein no strength is lost—is as speedy as it is infallible. It is a human fuel and invigorant. It acts directly upon the nerves, brain, blood and muscles. It does away with lassitude, weariness and melancholy. It is a boon alike to the sedentary professional man and to the overworked employer or employe. Bicycle riders, professional or amateur, and all athletes who have used Kola Nervine Tablets speak in the highest terms of the vigor and the restfulness resulting from their use.

One of Chicago's most eminent physicians writes:

DEAR SIR: I have been using Dr. Charcot's Kola Nervine Tablets in cases of nervous dyspepsia and cases where a general tonic to the nervous system is required. I am very well pleased with their action, and, from my experience, think they are superior to anything of the kind in the market. Very truly yours,

HENRY S. TUCKER, M. D.

The proprietors absolutely guarantee infallible results from one box of Tablets. $1.00 per package, (one month's treatment); trial package 25c. See Dr. Charcot's name on package. All druggists, or sent direct. Kola booklet free. Geo. C. Goodwin & Co., Boston, Wholesale Agents.

Chichester's English Diamond Brand.
PENNYROYAL PILLS
Original and Only Genuine. SAFE, always reliable. LADIES ask Druggist for Chichester's English Diamond Brand in Red and Gold metallic boxes, sealed with blue ribbon. Take no other. Refuse dangerous substitutions and imitations. At Druggists, or send 4c. in stamps for particulars, testimonials and "Relief for Ladies," in letter, by return Mail. 10,000 Testimonials. Name Paper. Chichester Chemical Co., Madison Square, Philada., Pa.
Sold by all Local Druggists.

ENGLISH CAPITAL FOR AMERICAN INVESTMENTS.

Important to Americans seeking English capital for new enterprises. A list containing the names and addresses of 350 successful promoters who have placed over £100,000,000 sterling in foreign investments within the last six years, and over £18,000,000 for the seven months of 1895. Price $5 or $25, payable by Postal Order to The London and Universal Bureau of Investors, 20, Cheapside, London, E. C. Subscribers will be entitled, by arrangement with the directors to receive either personal or letters of introduction to any of these successful promoters.

The list is first class in every respect, and every man or firm whose name appears therein may be depended upon. For placing the following it will be found invaluable—Bonds or shares of Industrial Commercial, and Financial concerns, Mortgage loans, Sale of Lands, Patents, or Mines.

Directors:—SIR EDWARD C. ROSS.
HON. WALTER C. PEPYS.
CAPT. ARTHUR STIFFE.
Copyright.

HEFFERNAN'S
Pure Malt Whiskey

A Medicinal Tonic and Stimulant
FOR THE OVERWORKED AND WEAK.
That "All Run Down" Feeling Positively Cured.
For Sale by all Druggists and Liquor Dealers.
SOLD ONLY IN BOTTLE.
Price - - $1.00 Per Bottle

GO TO
CAVANAUGH & DISSAULT
FOR
Fine Custom Tailoring
42 CENTRAL STREET.

SUNBEAMS.

Cautious.

Mamma—Mabel, don't you think you have eaten enough jam for breakfast? You would better eat some oatmeal and substantial food.

Mabel—No, mamma. I am afraid that if I eat anything but jam I'll spoil my appetite for lunch.—New York World.

Her Argument.

The teacher of a large Sabbath school class of poor children was particularly anxious that every one of them should be present at the last session before the summer vacation. He especially urged upon them to let nothing but actual necessity keep them at home.

The day after the closing service he met one of his scholars on the street and said sternly, "Why were you not at Sunday school yesterday, Jennie?"

After twisting in her hands for some moments a dubiously clean apology for an apron Jennie answered, with a downcast look:

"Because my hat was so dirty, sir."

"What of that?" said the teacher, still more seriously. "Don't you know that God does not care for outward appearances? He looks to that which is of infinitely more importance, Jennie—that which is within."

"Yes, sir," replied the little maid submissively, "but," she added, feeling that she had the right of the matter, after all, "the lining wasn't clean!"—Youth's Companion.

Made Her Careful.

Mrs. Sharptongue—D'you mean t' say you've been married ten years and never had a quarrel with y'r husband?

Fair Stranger—That is true, madam.

"And you always let him have the last word?"

"Yes, madam. I wouldn't for the world do anything to lessen my husband's love for me. He might get careless."

"Careless?"

"Yes. We are jugglers by profession, and at two performances every day I stand against a board while he throws the knives."—London Answers.

Oh, Ingenuous Woman!

When she entered the house, she found him searching the pantry.

"Don't I get any supper?" he asked disconsolately.

"I don't think there's anything but a little cold meat in the house," she replied sweetly. "You see, I didn't have time to get anything this afternoon."

"Why not?"

"I spent the entire afternoon at the pure food show."—Chicago Post.

Made to Order.

Mr. Spinks—Well, Willie, has your sister made up her mind to go to the concert with me?

Willie—Yep. She's made up her mind, and she's makin up her face now. She'll be down in a minute.—Great Divide.

Another Pair of Shoes.

Vicar—Did you ever think what you would do if you had the Duke of Westminster's income?

Curate—No; but I have sometimes wondered what the duke would do if he had mine.—Pick Me Up.

An Authority.

Hungerford—Do you believe, doctor, that the use of tobacco tends to shorten a man's days?

Dr. Powell—I know that it does. I tried to stop once, and the days were about 90 hours long.—Truth.

Fruit Pickers
AND
Fruit Pressers
AND
Meat Cutters
Bartlett & Dow,
At Their Old Stand,
No. 216 Central Street

PHILIP J. FARLEY, Room 11 Barristers' Hall.
Attorney and Counsellor at Law.

JOSEPH W. LEACH, Room 12, Shedd's Block
Pianist and Teacher of Singing.

SMOKE OLD 64
B. BOOY, Manufacturer.

JOHN W. McEVOY, 137 Central St., Opp. American House
Attorney and Counsellor at Law.

COURTNEY & COURTNEY, Mansur Block
Counsellors-at-Law.
William F. Courtney. Henry S. Courtney.

W. A. LEW, 49 John Street
Clothing, Cleansed, Dyed and Pressed
Orders received for cleaning dying and pressing promptly and neatly executed.

IF YOU WANT A CASE
Of the Leading Brands of
LAGER, JONES' ALE, or PORTER
TELEPHONE
J. H. RILEY
Bottler, 96 and 102 Lakeview Ave.
Telephone Number 474-4.

PROOF IS POSITIVE
THAT LYDIA E. PINKHAM'S VEGETABLE COMPOUND
Is Daily Curing Backache, Dizziness, Faintness, Irregularity, and all Female Complaints.

[SPECIAL TO OUR LADY READERS.]

Intelligent women no longer doubt the value of *Lydia E. Pinkham's* Vegetable Compound. It speedily relieves irregularity, suppressed or painful menstrua-

tions, weakness of the stomach, indigestion, bloating, leucorrhœa, womb trouble, flooding, nervous prostration, headache, general debility, etc. Symptoms of

Womb Troubles

are dizziness, faintness, extreme lassitude, "don't care," and "want to be left alone" feelings, excitability, irritability, nervousness, sleeplessness, flatulency, melancholy, or the "blues," and backache. Lydia E. Pinkham's Vegetable Compound will correct all this trouble as sure as the sun shines. That

Bearing-Down Feeling,

causing pain, weight, and backache, is instantly relieved and permanently cured by its use. Under all circumstances it acts in perfect harmony with the laws that govern the female system, is as harmless as water. It is wonderful for *Kidney Complaints* in either sex.

Lydia E. Pinkham's Liver Pills work in unison with the Compound, and are a sure cure for constipation and sick-headache. Mrs. Pinkham's Sanative Wash is frequently found of great value for local application. Correspondence is freely solicited by the Lydia E. Pinkham Medicine Co., Lynn, Mass., and the strictest confidence assured. All druggists sell the Pinkham remedies. The Vegetable Compound in three forms,—Liquid, Pills, and Lozenges.

Lost Manhood and vigor quickly restored. Varicocele, nightly emissions, atrophy, etc., surely cured by INDA'S, the great Hindoo Remedy. With written guarantee to cure. Sold by Ellingwood & Co., and Carleton & Hover, Lowell, Mass.

To the Manufacturers of Myrrhola

Gentlemen:—After hearing of the wonderful effect that your myrrhola has on the hair and being subjected to premature baldness I concluded to try a bottle to ascertain if the statements that were made could be verified from its use. Words fail to express the amount of good that I have received, and what looked like an impossibility to produce a new growth has at last been conquered after the use of one bottle of your compound. Truthfully speaking, I would not be without it; for in it I find what other preparations have failed to produce.

P. T. DONNELLY,
462 Central Street, Lowell, Mass.

For Sale at All Druggists

NEW LUMBER YARD
No. 255 HILDRETH STREET.
Best Quality. Lowest Prices. Cedar Posts a Specialty.
P. V. Allen & Co.,
Telephone 568-5.

Boston and Maine Railroad.

Winter Arrangement.

WESTERN DIVISION

Commencing October 6, 1895.

TRAINS LEAVE MIDDLESEX STREET DEPOT, LOWELL.

For Boston, at 6.20, 8.15, 9.25, 10.50 a. m.; 12.05 12.45, 2.30, 3.40, 4.05, 5.10, 6.15, 7.00, 9.30 p. m. SUNDAYS, 8.15 a. m., 12.05, 4.15, 5.30, 7.25 p. m.

For Lawrence, 6.30, 9.25, 10.50 a. m.; 12.05, 2.30, 3.40, 4.05, 5.10, 6.15, 7.00, 9.30 p.m. SUNDAYS, 8.15 a. m., 12.05, 5.30, 7.25 p. m.

For Haverhill, 8.30, 9.25 a. m.; 12.05, 2.30, 3.40, 4.05, 5.10, 6.15, 7.00, 9.30 p. m. SUNDAYS, 8.15 a. m., 12.05, 5.30, 7.25 p. m.

For Salem and Lynn, 12.05, 5.10 p. m.

For Newburyport and Amesbury, 12.05, 2.30, 4.05, 6.15 p. m.

For Exeter, and Dover, 6.50, 8.30 a. m.; 12.05, 3.40, 4.05, 5.10 p. m. SUNDAYS, 5.30 p.m.

For Rochester and Alton Bay, 8.30 a. m.; 12.05, 4.05 p. m.

For Somersworth, N.H., Salmon Falls, Saco and Portland, 6.50, 8.30 a.m.; 12.05, 4.05, 5.10 p. m. SUNDAYS, 5.30 p.m.

For Augusta, Bath, Waterville, 8.30 a.m.; 12.05, 5.10 p. m. SUNDAYS, 5.30 p. m.

For Lewiston, 8.30 a. m; 12.05, 4.05, 5.10 p. m.

For Bangor, Belfast, Skowhegan, Rockland, 8.30 a. m., 5.10 p. m. SUNDAYS, 5.30 p. m.

For St. John N. B., Halifax, N. S., Montreal, and Quebec, 8.30 a. m., 5.10 p. m. (5.10 does not run Saturdays); SUNDAY, 5.30 p. m.

For Eastport and St. John's (per steamer), on Mondays and Fridays at 12.05 p m.

For Castine, Deer Isle, Sedgwick, Bar Harbor, Jonesport and Machiasport, (via steamer Frank Jones of Rockland), Tuesdays and Fridays at 5.10 p. m.

Southern Division.

On and After October 6, 1895, Trains Leave Merrimack Street Depot, Lowell, as Follows:—

For Boston—5 45, 6 30, ¶6 50, *7 45, *8 50, ¶9 00, *9 40, 11 00 a. m.; 1 40, ¶3.00, 4.30, ¶5 32 p. m. SUNDAYS, 8 45 a. m.

Trains leave Middlesex Street Station, Lowell, as follows:

For Boston—5 48, 6 24, ¶6 53, §7 01, §7 18, §*7 27, *7 43, *8 57, 9 03 *9 50, 11 03, 11 57 a. m. 1 43, ¶3 03, *4 00, 4 33, 5 29, ¶5 36, 6 24, 7 52 p. m. SUNDAYS, §*7 18, §*7.27, 8 45, *9 16 a. m; §4 25, §5 58 p. m.

For Woburn, 6 30, §7 01, 7 45, 11 00 a.m.; 1 40, 4 30 p.m. SUNDAYS, 8 45 a. m., §4 25, §5 58 p.m.

*Express. §Northern Depot only. ¶Via Bedford.

For Lawrence—6.30, 10.06 a. m; 4.15, 5.50 p. m.

For Salem and Way Stations—§7.38 a. m.; 1.25, 5.50 p. m.

☞Time given below is from Middlesex street station.

For Ayer Junction and Way Stations—7.15 a. m.; 12.09, 5.00 and 5.47 p. m. SUNDAYS 2.15 p.m.

For Amherst, Milford and Wilton—9.14 a. m.; 1.47, 3.43, 5.42 p. m. SUNDAYS 2 p. m.

For Greenfield, Peterboro', Bennington, Hillsboro' and Keene—9.14 a. m. and 3.43 p.m. SUNDAYS, to Greenfield, 2.00 p. m.

For Nashua, Manchester and Concord, 7.40 9.14 9.45 a. m.; 12.11, 1.49, 3.43, 5.42, 6.20, 8.18, 8.43 p.m. SUNDAYS 10.09 a. m. (to Nashua only) 3 a.m., 2.00, 6.02, 8.12, 8.43 p. m.

For Penacook, Franklin, Lebanon and White River Junction, 9.14, 9.45 a. m; 12.11, (1.49 to Franklin and Bristol only), 5.42, †8.13 p. m.

For Warner, Bradford, Sunapee, Newport, (N. H.), Claremont and Claremont Junction—7.40 a. m; 1.49 p. m.

For St. Johnsbury and Lyndonville via Wells River—9.45 a.m; 1.49, †8.43 p. m.

For Montpelier, Montreal, Essex Junction, Burlington and St. Albans, via Central Vermont line—9.45 a. m.; 12.11, †8.13 p. m.

For Montreal and Quebec, via Montreal and Boston Air Line—9.45 a.m.; †8.43 p. m.

Quebec Express via White River Junction—12.11, 8.13, p. m., daily except Sunday.

☞†Daily for Montreal.

D. J. FLANDERS, Gen. Passenger and Ticket Agent.
E. H. C. TAFT, Gen. Agent Lowell.

VARIETY STORES use old papers for wrapping purposes. We sell them at this office for 5 cents a hundred.

Try a Sample of
CREAM Pure Rye
Try a Sample of
CREAM Pure Rye
Try a Sample of
CREAM Pure Rye
It Is Just What You Want.
John M. Pevey
PROPRIETOR,
NOS. 55-57—MIDDLE STREET.

UNCLE SAM'S
Machinery Has to be Greased With
ELLINGWOOD'S
Cough Balsam

This is what Mr. Joseph Picard, 87 Woodward Avenue, one of the well-known letter carriers of this city, says:

"I want to tell you what I think of Ellingwood's Cough Balsam. As you know my business takes me out in all kinds of weather and even with the utmost care I contract the most severe colds, which until I found your Balsam, I couldn't seem to shake off. Last winter I used it with the most satisfactory results, and whenever I recommended it, it gave perfect satisfaction. If anybody has a cough or cold he needn't experiment, for I believe Ellingwood's Cough Balsam will cure every time."

If you could stand behind our counter a few days you would have as much faith as Mr. Picard, for what he says is only a sample of the good words said of Ellingwood's Cough Balsam every day. Try it once, and you will always keep it in the house.

25c., 50c., $1 a Bottle.
Sold by all First-Class Druggists and Grocers.
Ellingwood & Co.
SOLE PROPRIETORS.

A LITTLE COLD
AND
A BIG COUGH
Is what we will soon expect and you will be wise if you take what your neighbor took last fall and winter—
Goodale's Cough Cure
It will relieve you quickly and surely and will prevent much trouble. It only costs 25c. for a trial, and you will find it money well expended. Have a bottle ready. Prepared and sold at
GOODALE'S
Drug Store,
Central St., cor. Jackson
FISKE'S BLOCK.

WM. E. LIVINGSTON
DEALER IN
Coal, Wood, Lime
CEMENT, SAND, GRAVEL, HAIR, KAOLIN, PLASTER, BRICKS, FERTILIZERS.
Straw, Hay, Grain, Flour
&c., &c.,
NO. 15 THORNDIKE STREET.
Branch Office, 49 Merrimack street—Calderwood's Cigar Store.

Arthur M. Bertrand
(Successor to F. W. Sargent,)
MERCHANT TAILOR.
FINE TAILORING A SPECIALTY
24 Middle Street, Lowell, Mass.
Dress Suits to Let

The hum of the spindle gives life to Lowell has does the
SPINDLE CIGAR
give pleasure to the smoker. Ask for Spindle Cigar and take no other. HENRY FLOOD, Prop

LOWELL HAS NEVER SEEN
A Larger or more complete assortment of
Flower Pots
Than we show at the present time in our mammoth store. Our Flower Pots are of all kinds, large and small, and will be sold at the lowest prices. We have a large assortment of them, all of splendid, hard stock. In the collection are many
HANGING BASKETS,
And these, too, are in larger and small sizes. These Baskets will be needed at once for potting plants. Come in and see the big assortment and ask prices.
French & Puffer
245 Central Street.

Brown Bro's
In no department of our business are we able to offer such advantages this present month as in our UNDERWEAR DEPARTMENT. Some idea of our low prices may help you in making you estimates of expenses:
We have a Ladies' Wool Vest and Pant in red, white, natural and Camel's Hair, at $1.00 each.
A genuine natural wool Vest and Pants, at 75c. each.
A fine white Merino Vest and Pants at 50c. each.
A heavy weight Jersey ribbed fleeced lined Vest and Pant, at 50c. each.
A very good Merino Vest and Pant at 38c. each.
A regular 38c. Jersey Vest and Pant at 25c. each.
And a full line of Misses' and Infants' Underwear.
BROWN -:- BRO'S
OPP. MONUMENT SQUARE.

Have You Dropped Your Watch?
If you have, bring it to us and we will repair it promptly and well. 15 years' experience at the repairing bench, and careful attention paid to every job, is the reason for our large and increasing repairing business. Try us once. CLEANING $1.00.
Mower & Sparks, 285 Central St.

THE LOWELL
Gas Light Company
OFFICE:
22 Shattuck Street, Corner Middle
SEWALL G. MACK, President; JACOB ROGERS, Treasurer; D. B. BARTLETT, Clerk.
Directors: Sewall G. Mack, Levi Sprague, Jacob Rogers, Alex G. Cumnock, George S. Motley, Edward M. Tucke, James Francis.

PRICE OF GAS
With the Discount Off for Prompt Payment, is
$1.00 ONE THOUSAND FEET
First Class Gas Cooking Stoves set up and rented at a low rate per year, piping included. COKE, broken, screened and delivered, at $4.50 per chaldron, $2.25 per half chaldron, cash.
No charge made for the use of meters
No charge made for running supply pipes from street mains to consumer's cellar.
Orders when left at office promptly attended to.

PETER J. BRADY
GROCER.
448 Gorham Street.
Choice, Teas. Coffees and Spices. Try our "BIG TWELVE," brand of flour, the best in the city.

SCOTT & O'DAY,
Plumbers and Sanitary Engineers
Steam, Gas and Water Piping.
JOBBING PROMPTLY ATTENDED TO.
54 Appleton Street,
Opposite New Post Office. Telephone 54-4

The Gov. Winthrop Ranges
Excell all others for Baking and their Heating Stoves are the greatest economizers on Fuel.
The celebrated Stoves may be seen at M. O'Flaherty's at 79-81 Market Street. He also does all kinds of Piping and Plumbing, and all kinds of Tinsmithing. Give us a call at
79 to 81 MARKET STREET

DON'T GET LEFT ON
COAL.
It is Cheap Now, it will be Higher Soon
SEE
E. A. Wilson & Co.
YARD: 700 Broadway, Tel. 467-2.
OFFICE: 51 Merrimack St., Tel. 844-2.

SPECIAL NOTICE
To Truckmen, Marketmen, men of every creed and color, in fact everybody that uses a Wagon, light or heavy, to know that
KRESS BRO'S
Wheelrights and Carriage Builders,
Make the best and most durable Wagons and Carriages that can be had in the State. Their manufactory is at
107-113 Common St
LAWRENCE.
☞Call and examine and get prices.

A WORD TO
HOUSEKEEPERS
This is the season of the year when our good wives are going to overhaul the house and have a thorough cleaning. They are trying to give us all the comforts of a home and through the long winter evenings it is necessary to have the house well lighted, and
D. H. WILSON,
No. 279, DUTTON STREET,
Has the finest assortment of Chandeliers to be seen this side of Boston, and the goods should be seen by every housekeeper and owner in the city.

DR. KELLEY, SURGEON DENTIST, 169½ CENTRAL ST. opposite the Washington House

THE NEW WOMAN, THE HARVESTER.

5 O'CLOCK EXTRA

IN EMPIRE STATE

Some Republican Orators on the Rampage.

WARNER MILLER AND EMORY SMITH ATTACK DEMOCRATS.

As Being Responsible for Recent Hard Times.

NEW YORK, Oct. 16.—The first large mass meeting of the campaign was held in Cooper Union last night under the auspices of the Republican club of this city. Elihu Roth presided. The interest of the evening centered in the speech of Warner Miller, author of the much-debated Sunday plank in the Republican state platform. The other conspicuous speaker was Charles Emory Smith of Philadelphia.

Warner Miller said that the issues of this campaign were threefold, namely: National, state and municipal. Three years ago, he said, the country was enjoying the greatest success in its history. The Republican party stood today where it always stood—for the protection of home industry and labor, and when it got back the reigns of government it would restore protection to its own industries.

The Republican party had a bright history, both in war and peace. Three years ago the people saw fit to make a change. The Democratic party's record was one of imbecility. Its Wilson bill had destroyed all the prosperity of the county—it was not a tariff for revenue, but a tariff for deficiency.

He then said that at one time the United States treasury was in the hands of receivers. After reading statistics covering a period of five years, he said the government had to borrow money to fill up the deficits. Carlisle should have asked for $250,000,000, instead of acting like a peddler. The Republican party was in favor of tariff, not for revenue only, but for protection and revenue together. The country had sustained a greater loss through the workings of the Wilson bill than that of the late war.

The value of property in America had depreciated fully 25 per cent since Cleveland's election in 1892. The foreign policy of the administration brought the blush of shame to the cheek of every American. The policy of the government, however, on the question of sound money, and its suppression of the riots in Chicago, deserved the commendation and met with the approval of every American citizen, irrespective of party.

The state issues of this campaign, the speaker said, were of the utmost importance, and if there were to be any reforms in this state or city the Republicans must be very careful in electing the proper man to say and the proper assembly to make it impossible for the band of thieves known as Tammany to regain control.

His Position on the Excise System.

Some years ago, he said, he ran for governor of this state on a high license platform and was elected, but counted out. He declared himself in favor of high license. He said this, because of a continued misrepresentation of the opposition.

Soon after the police department began a strict enforcement of the Sunday law, the cry was raised that it was an infringement of the unwritten law of personal rights and liberty. This was not so. This claim was found untenable by its father, Senator Hill, and then a shift was made to home rule. He asserted that instead of being opposed to home rule, the Republican party had done more for it than the Democratic party ever did.

The personal liberty war-cry of Hill, when brought to hard facts, was to enable Tammany Hall to levy infamous taxes. If it would be an infringement of personal liberty for a saloon to be closed by the vote of the locality, it would be no more of an infringement for it to be closed by the vote of the state.

In reference to the excise law and the forbidding of the sale of liquor on Sundays, the speaker said that last summer Senator Hill had written two letters to a gentleman in this city, in one of which he said that in all probability the children in school would soon be instructed as to the evil effects of the use of wine, corsets and bicycles. "Just what Governor Hill knows about the evil effects of wearing corsets, I leave to yourselves to judge," said Mr. Miller.

The speaker then advocated a quiet and orderly Sunday, and said that if saloons were to be open, the same privileges should be extended to every other trade.

Tammany Hall Rule Scored.

Charles Emory Smith was the next speaker. Mr. Smith said: "The good people of New York have united this year, as they did last, for redemption from the thraldom of Tammany Hall. Above and beyond all party considerations, you have abundant reason to draw the fangs and cut the claws and starve the maw of the odious Tammany tiger."

Mr. Smith compared the condition of the country for 15 years prior to Republican supremacy in 1861 under Democratic rule and the condition under Republican rule, saying that the balance of trade against us under the Democratic tariff of 1846 was $431,000,000, and for 15 years prior to the present administration, under Republican rule and a Republican tariff, the balance of trade in our favor was $1,660,000,000.

In conclusion, he said: "The American people have already risen with a might and majesty never before equalled. In the elections of last year they rolled up the colossal majority of 1,250,000 in protest and condemnation. They broke the solid south. They redeemed the house and well-nigh rescued the senate. They gave the author of the Wilson bill plenty of leisure to go back to the Belshazzar feast of the London Chamber of Commerce or to seek the refuge of the cabinet. They lopped off Springer and Holman and Bynum and Bland and every Democratic head that appeared above the surface. You in New York stormed and carried the bastile of Tammany Hall.

The Will of Ex-Governor Rice.

BOSTON, Oct. 16.—The will of the late Hon. Alexander H. Rice was filed in the Suffolk probate office on Aug. 6, but no attempt to have it allowed has been made, and it is understood that there may be a contest over the document, which is said to be unsatisfactory to his widow. The will was made in February, 1894.

UTAH'S TROUBLE

Old Question of Church and State at Issue.

THE MORMONS ARE MEDDLING IN POLITICS.

Likely to Start an Anti-Statehood Campaign.

SALT LAKE CITY, Oct. 16.—Wilford Woodruff, president of the Mormon church, has made a written statement concerning the recent priesthood meeting. There was not, according to his recollection, one word said about Democrats, Republicans or politics. President Woodruff says:

"I consider the right of every man, woman and child on earth to enjoy their religion, let that religion be what it may, for that is between themselves and their Creator. So I say with regard to politics. Every man has a right to enjoy his political belief unmolested. There is not a Democrat in Utah who can truthfully say that I ever asked him to vote a Republican ticket. Neither can any Republican say I ever asked him to vote a Democratic ticket. A part of my own family are Republicans and part are Democrats."

The Democratic state committee was in session all day Monday and Monday evening, and announced that but one feeling prevailed in regard to taking action on the alleged interference of the high officials of the Mormon church in political affairs, and that was that heroic measures must be taken and the question of political liberties of the people of Utah, irrespective of party, settled once and for all. It was decided to recall the state convention at an early date to consider the proposition of withdrawing the Democratic ticket and substituting therefor an anti-statehood ticket, or taking some other decisive step in regard to church interference in politics.

"Not Upon Politics."

Joseph F. Smith, one of President Woodruff's chief counselors, says: "My remarks made at the priesthood meeting are not susceptible of the meaning which individuals in both political parties have placed upon them. I was speaking upon church discipline, not upon politics at all."

The feeling is more bitter than at any time since the discussion commenced. The opinion is general that if Thatcher and Roberts can hold out against the Mormon church that powerful body will be disrupted and Utah can then enter the Union free and untrammelled. On the other hand, should the church triumph, it is claimed that the Democratic ticket would be withdrawn, many of the prominent Mormon members of the party would secede and statehood would probably be defeated.

Where the Hitch Arose.

The remarks which led up to this crisis were uttered, it is said, by Joseph F. Smith of the Mormon church, at the recent priesthood meeting. They were to the effect that numerous men high in the councils of the church, and particularly Messrs. Thatcher and Roberts, candidates on the Democratic ticket for the senate and congress, had accepted nominations for political offices without consulting with the president of the church, which was contrary to the rules of the church. George Q. Cannon was reported to have endorsed Mr. Smith's remarks.

The words of the church authorities are taken as a command that those who have gone into politics without the advice and consent of the church must retire from that field.

The declaration was reviewed with great alarm by Gentiles and the progressive young Mormons, who feared a return to the old conditions which prevailed when the Mormon church authorities ruled with a rod of iron.

Strong and bitter anti-statehood talk was immediately indulged in by those who hitherto have favored statehood the most strongly. Judge Powers, chairman of the Democratic state committee, called a meeting of the committee for Monday with the avowed purpose of dissolving the Democratic party and forming an anti-statehood party, which has been carried out. Powers is strongly supported, it is said, by the Gentile Republicans and the progressive element of the Mormons, irrespective of party.

It is believed that a fight is on with the church, and if the latter does not recede absolutely from the position, anti-statehood movement will be at once inaugurated.

At Logan, Sunday, at the close of the Mormon Sunday school, Bishop Carson called the teachers together, and referring to the criticism made by a church official on Thatcher and J. J. Rawlins, who secured the passage of the statehood bill, said that from this the people would know whom to vote against.

Twenty Years For a Holdup.

PROVIDENCE, Oct. 16.—Edward Victor was fined $500 yesterday for impersonating a police officer. Victor and a man named Carney held up a couple on the outskirts of the city for fast driving, and took the team after robbing the couple. Carney pleaded guilty and was sentenced to 20 years in state's prison. Victor was sentenced as an accessory to the crime.

They Want Day Work.

LYNN, Mass., Oct. 16.—The iron moulders of the General Electric company voted unanimously last night to strike. Superintendent Fish is almost sure to refuse the demands of the men, which are that piece work shall be abolished and day work substituted. The strike will affect 2000 men.

Prominent In Secret Societies.

DOVER, N. H., Oct. 16.—Marshall B. Hammond of this city, aged 41, died of heart disease, on a railroad train, near Kennebunk, Me., yesterday. He was a 32d degree Mason, an Odd Fellow, a Red Man and a Knight of the Golden Eagle. He was a prominent Democrat.

Commonwealth of Massachusetts.

MIDDLESEX, ss.

PROBATE COURT.

To Patrick Lynch of Lowell, in said county, as you are administrator of the estate of Bridget Lynch, late of said Lowell, deceased, and to Patrick Scollan of said Lowell surety on the bond given to said Court by said Patrick Lynch as such administrator and to all persons interested in said estate.

Whereas, Daniel J. Murphy the other surety on said bond has presented to said court his petition praying that he may be discharged from all further responsibility as such surety and that said Patrick Lynch may be ordered to furnish a new bond.

You are hereby cited to appear at a Probate court, to be held at Cambridge, in said county of Middlesex, on the twenty-second day of October A. D. 1895, at nine o'clock in the forenoon, to show cause, if any you have, why the same should not be granted.

And said petitioner is ordered to serve this citation by delivering a copy thereof to the said Patrick Lynch and said Patrick Scollan co-surety, fourteen days, at least, before said court, and by publishing the same once in each week for three successive weeks, in THE LOWELL DAILY SUN, a newspaper published in Lowell, the last publication to be one day, at least, before said court.

Witness, Charles J. McIntire, Esquire, judge of said court, this fifth day of October in the year one thousand eight hundred and ninety-five.

S. H. FOLSOM, Register.

THE CURIOSITY SHOP TALK

THERE ARE NO MORE WEATHER SIGNS.

Modern Science Knocks Out Long Cherished Beliefs About the Weather—The Oldest Yacht—Why Women Live Longer Than Men.

A paper on "Weather Fallacies," read before the Meteorological society of London recently, as reviewed by the New York Sun, leaves not even a wet moon out of all the traditions dear to the unscientific mind.

One class of these common prophecies connects the weather with certain seasons, days, and times of the day. We hear such sayings as "Fine on Friday, fine on Sunday," or "Friday is the best and the worst day of the week," and proverbs like "Rain at 7, fine at 11." When these sayings come true, they are faithfully remembered; when they fail, they are forgotten. There is, according to Mr. Inwards, no truthful foundation for such theories.

More plausible are infallible rules for the weather based on the relative positions of the sun, moon and planets. They appeal to analogy and reason. But Mr. Inwards will have none of them.

Some prophets have built their faith on cycles, predicting that weather changes would repeat themselves when the sun and moon got back into the same relative position, which they do in 19 years, with an error of only an hour and a half, but the cycle systems have broken down when tested, and it appears there is no period within which weather changes repeat themselves. There are plenty of other fallacies about the moon, such as that the full moon clears away clouds; that you should sow beans or cut trees on the wane of the moon; that it is a bad sign if the moon changes on Saturday or Sunday; that two full moons in a month will bring a flood; that to see the old moon in the arms of the new brings on rain. M. Flammarion says that "the moon's influence on the weather is negligible." Even the halo round the moon is discredited. It has been found by observers that it is followed by fine weather as often as by rain.

About the sun there are many fallacies, and Mr. Scott announces that there are no equinoctial gales.

Coming down to earth, we find a long list of the behavior of animals and plants having a supposed connection with the weather. E. J. Lowe has examined a number of well known signs and all seem to break down completely. He took the signs of bats flying about in the evening, many toads appearing at sunset, great quantities of snails, fish rising to the surface, bees busy, crowds of locusts, restless cattle, land rails clamorous, flies and gnats troublesome.

In the country a large crop of hips, haws and holly berries is held to be a sign that a severe winter is coming and that nature thus provides winter food for the birds. But not so. Neither is it true that a green Ch[illegible] as makes a fat churchyard, according to Mr. Dine.

The Oldest Yacht.

Everything that is known about yacht building must not be credited to the nineteenth century. That the peculiar features of a yacht are not exactly new is evidenced by the accompanying illustration from the

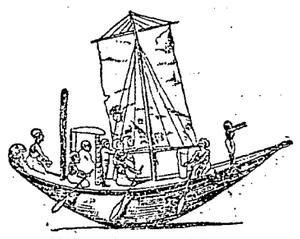

OLDEST YACHT IN THE WORLD.

St. Louis Globe-Democrat and made from a photograph by Emile Brugsch-Bey of an ancient Egyptian boat, the original being found in the course of excavations conducted by M. de Morgan and Meir, and now at Gizeh. The sails of this boat were probably not made of ramie cloth, and it is evident that they do not set with that graceful smoothness that characterizes the sails of the present contestants; still, the striking similarity in the general model of the hull will be apparent to every one. This ancient boat is, so far as known, the only one which has been preserved with its original rigging and dates from the eleventh or twelfth dynasty, or about 3,000 years B. C.

Why Women Live Longer Than Men.

In the forty-ninth registration report of Massachusetts (1890) the compiler presents the statistics of 203 persons who were reported as having died during the ten years (1881-90) at the age of 100 and over. Of this number 153, or 75.4 per cent, were females. By the state census of 1885 the number of females living over 80 years of age was nearly double that of males. The greater exposure of men to accidents, to weather agencies, to the constant strain of business life, to the anxiety of providing for the family, all tend to shorten the life of men. The deaths by accident among men are more than threefold greater than among women, and men commit suicide in about a threefold ratio as compared with women, says the Boston Medical Journal.

Bridal Garters.

Down through half a dozen centuries, says the Philadelphia Times, comes to us the custom practiced today of having the garters as a finishing touch to a bride's toilet. The particular girl friend who is permitted to slip them into place is conceded to stand the best possible chance of wedding happily before 12 months are out. A prospect of near and blissful matrimony is also shared by the friend who secures the privilege of making a bride's garters.

Notable Farmers.

Noah, Abraham, Lot, Jacob, Esau, Gideon, Saul, David and Elisha were farmers and stock raisers. Cato, Lucullus, Cincinnatus and Varro plowed oxen. Washington, Jefferson, Jackson, Coke, Reagan and Ross were and are farmers. These, with the hosts of others, as good and great, have tilled the soil and fed the cattle and were proud of their vocation.

What Are the Wild Waves Saying?

"What Are the Wild Waves Saying?" a duet that was once immensely popular, was suggested to Dr. Joseph Edwards Carpenter by the conversation in "Dombey and Son."

The prevalence of appendicitis has created a demand for seedless fruit, and pomologists are making progress in this direction, in witness of which is the navel orange and certain varieties of grapes and apples that are almost seedless.

It Made a Difference.

"I positively refuse to wear tights," said the actress, with determination.

"But you don't understand," persisted the manager. "In the scene I have in mind you will feel perfectly natural in them."

"What is the scene to be?"

"A bathing beach."

"Oh, well, under those circumstances of course I can't object."—Chicago Post.

GOOD NEWS FOR HOUSEHOLD

A FEW INSTRUCTIONS FOR HOME LAUNDRY.

The Art of Washing, Starching and Ironing Collars and Cuffs—Original Idea in Portieres—Dining Room Hints—Spiced Beef.

The assurance is given by an English woman in Cassell's Magazine that no one need fear attempting the "doing up" of collars and cuffs, also larger articles, by the following directions when economy becomes a pressing duty:

Let us suppose we have eight Eton collars and four pairs of cuffs to make up. Take 2 tablespoonfuls white starch, 2 teacupfuls cold water, a teaspoonful borax. After dissolving the borax in a little boiling water—unmelted it would discolor the articles—I add it to my starch, which has been thorough blended with driblets of cold water until the whole has been used. Into this all the collars and cuffs, previously washed, blued and bone dried, are put. They are then actually washed in the starch, soap carefully rubbed on both sides and well kneaded. It is necessary to rub in the starch very completely. Unless this is done, innumerable wrinkles and air bubbles will arise afterward to worry and vex our souls. The collars are then rolled up tightly in a smooth cloth and put away till evenly damp all over.

In order to iron well, see that the irons are bright and smooth. To insure this rub them before using with some finely powdered Bath brick or beeswax. Take the collars and with a piece of cotton cloth dipped in warm water rub over both sides. Begin to iron on the wrong and finish up on the right side. Always point your iron out toward the edge. Press heavily and hang before the fire to air and stiffen.

If you wish for an extra china, enamel-like surface, you must invest in a polishing iron. After your collar is apparently finished—that is, stiff and glossy—rub over once more with warm water, put on the bare table and give a final smoothing with your bright round iron. If this is properly done, your starched articles will look exactly as if fresh from the shop. It is wonderful how long properly made up cuffs and collars will wear without soiling. It is also wonderful how long a packet of starch will last. The cold starch formula here given will answer equally well for larger articles.

Original Idea In Portieres.

The draperies hung in entrance halls and from doorways separating two large rooms depend for their grace and beauty upon the manner in which they are arranged. An original idea is carried out

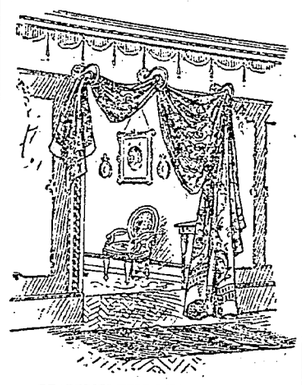

DRAPERIES HELD BY LAMP HOOKS.

by the aid of ornamental brackets or hooks, such as are used to suspend lamps from the wall. These decorative hooks are fixed to the frame of the door and the curtain is then drawn through in graceful folds. Of course it is possible to get hooks of great beauty.

Dining Room Hints.

The guests look for their place or name cards at a dinner party and thus find their places. The host and hostess usually give a clew which will aid them. The men of course find their partners' seats. Some hostesses, in order to shorten the length of a formal luncheon or dinner, have the coffee served in the drawing room. Sherbet should be served either in fancy frozen cups or in small glass cups. It is eaten with a small spoon. Cake should accompany the sweet course when served. It should not be served as a separate course. Finger bowls are not necessary when fruit is not served, although many hostesses prefer to use them. Olives are served throughout the first courses of a dinner and are removed before the dessert.

Salad may be served as a course with crackers and cheese, or it may be served on small plates with either the meat or the game course. Oyster pates are merely creamed oysters served either in shells of puff paste or in small paper or china cups or plate dishes which come for the purpose. At a reception they are served in the paper cups and are eaten with the salads or croquettes. At a dinner or luncheon they make a separate course, which may be served after the soup instead of other fish or at elaborate dinners between the meat and game courses.

Spiced Beef.

Take 3½ pounds of lean beef chopped as for mincemeat, 8 beaten eggs, butter the size of an egg, 6 small crackers rolled fine, 3 tablespoonfuls of cream, a teaspoonful each of cinnamon, cloves and allspice, pepper and salt to taste, mix thoroughly and make into oblong cakes. Bake in a quick oven on a buttered pan for nearly an hour, basting occasionally. Cut in slices and eat cold.

Worth Mentioning.

Pickles, preserves and jellies should be kept in a cool, dark, dry place.

Carved oak is a very strong feature of this fall's furnishing.

Table napkins are not folded in fancy shapes, but are simply folded square and laid at each place.

Bread and butter plates are still used and are likely to be for a long time to come.

Ice cream may be eaten with either a fork or a spoon. The use of the fork is perhaps a little more correct.

Clams are in season all the year round. Little neck clams served on the half shell make a delicious first course for dinner.

Almost all the modern houses are built with a large entrance hall, which in many cases is utilized as a library or sitting room.

A rose geranium leaf dropped in each tumbler of apple jelly is said by a good housekeeper to impart a peculiarly delicious flavor.

Freeman

Photographer, Hildreth Building.

The Deacon: "Tommy, do you think it manly to smoke those nasty cigarettes?"

Tommy: "Yes, sir; I do. Sister smokes them."

Swift's Cotosuet Does It

—Makes children healthy. Let them have all the pastry they want when you make it with SWIFT'S COTOSUET

The idea that pastry harms children is a relic of lard days

COTOSUET is four-fifths pure vegetable oil—the most healthful oil that man knows of

Sold everywhere you look for it—in pails

SWIFT AND COMPANY, CHICAGO

O'Donnell & Gilbride

Importers and Retailers of Crockery, Glassware, Tinware, Woodenware.

Merrimack, Palmer and Middle Sts.

WE SELL THE

BUNKER HILL of them all,

THE "B. & H" LAMP,

The best and handiest lamp made. The "B. & H." is the cleanest of all lamps the oil pots are seamless brass and will not leak. The "B. & H." is the

Only Central Draught Lamp Made with Double Central Draught.

Two distinct currents of air are continually passing up through the burner, keeping the oil cooler than in any other Central Draught Lamp.

Commencing Wednesday Morning, OCTOBER 16,

We will offer to the public the largest and most complete line of Piano, Banquet and Vase Lamps ever shown in Lowell, and our prices defy competition.

50 Decorated Vase Lamps, with cast brass base, removable oil pots and double duplex burners, only $1.59, worth $3.

25 Decorated Vase Lamps, with stationery oil pot, full size, 10 inch dome shade, only $1.39, worth $2.50.

50 Decorated Vase Lamps, with central draught burner and cast base, at $3.49, worth $5.

15 Blue Delft Vase Lamps, central draught burner, only $4.50, worth $6.

100 Porcelain Toilet Sets, 10 pieces, full gold lined, pencil decorations, only $3.98, cheap at $6.

50 10-piece Toilet Sets, print decorations, assorted colors, only $2.98, cheap at $4.50.

100 dozen German China Tea Cups and Saucers, assorted decoration, only 10c. each, worth 25c.

50 Nickle-Plated Sewing or Table Lamps, complete with 10 inch decorated shade, and has central draught burner, only $1.98, regular price $3.

Real Estate House of Wm. H. Emery

Room 29 A, Hildreth Building,

(Old Post Office.)

Only 6000 Feet From City Hall, at the head of the new Moody Street Bridge, are the house lots that we are selling for $236 and up. These lots are from 40 to 50 feet wide and 80 to 97 feet deep, and contain about 4000 square feet of land. TERMS ARE VERY EASY. Payments can be made by the month or year. Call for plans and terms.

A. J. RYAN, Agent.

UNION TAILORS

The only shop in town using the Union Label.

Call and see our line of SUITINGS and OVERCOATINGS at Rock Bottom Prices.

F. S. SHARROW,

200 Central St.

EDWARD CAWLEY,

Office: 134 Central Street

Wholesale and Retail Dealer in Coal of all kinds. Also dealer in Wood, Lime and Cement. Agent for the celebrated Portland drain and sewer pipe. Elevator, Rogers street bridge.

The Finest and Coolest Lager

To be found in this city is at

E. FAULKNER'S,

Jefferson Street. Jones' Ale and all the Best Stock Ales, with the Choicest Brands of Liquors and Wines can be found there. He also makes a specialty of family trade. Call and try our LAGER and you will have no other, at No. 72 JEFFERSON ST.

JAMES A. CAWLEY, Moore Street

Coal.

Telephone for Summer Prices. All orders promptly delivered. Late of firm of Cawley Bros.

WANT COLUMN.

WANTED—A lady canvasser for a readily saleable article. Good commission. Address Box 894, Lowell.

FOR SALE—On Appleton street, a nice boarding and lodging house. Lots of boarders. This is a good place and cheap and must be sold. G. L. Hubbard, room 4, P. O. block.

SALESMAN—Salary or commission with expenses paid. Exclusive territory. Permanent place and must be filled quick. Exceptional chance for a hustler. Blackford & Co., Toronto, Can.

ALL LADIES having a few hours leisure each day should write me at once, regarding pleasant home work which easily pays $18 weekly. This is no deception and will certainly pay you to investigate. Reply with stamped envelope Mrs. S. A. Stebbins, Lawrence, Mich.

FOR SALE—Near Chelmsford street, two-tenement house and barn, sheds, lots of fruit, 8000 feet of land. Price $3000. G. L. Hubbard, room 4, P. O. block.

FOR SALE—In N. H., a good farm of 40 acres 3 miles from depot. Good cottage house and barn and sheds. This is a good place and it is a bargain. Price $850. G. L. Hubbard, P. O. block, room 4.

LADIES — Chichester's English Pennyroyal Pills (Diamond Brand) are the best. Safe, reliable. Take no other. Send 4c., stamps, for particulars, "Relief for Ladies," in letter by return mail. At Druggists. Chichester Chemical Co., Philadelphia, Pa.

FOR SALE—In Ward 4, near Smith street, 4-tenement block, always rented. Pays 12 per cent. This is a bargain and must be sold. G. L. Hubbard, room 4, P. O. block.

FOR SALE—Household furniture, consisting of one mantle bed, square piano, reason for selling, want of room, 730 Gorham street.

WANTED—500 young and old men to bring their old clothes to Fred P. Lew's Dye house and Clothes Cleaning establishment at 477 Merrimack street, where he can make your old suit as good as new for a small sum.

FOR SALE—In Ward 4, near School street, good two-story house of 7 rooms, all in first class repair. Large lot of land. Price $1500 and on easy terms. G. L. Hubbard, room 4, P. O. block.

TENEMENTS TO LET.

TO LET—Good, pleasant, convenient tenements of 2, 3, 4, 5 rooms, at 79 Chestnut street.

FOR SALE—Cottage house, 10 minutes walk from City Hall, 7 rooms and bath a large lot of land, price $1400, $100 down, balance as rent. Charles W. Pinkham, 45 Merrimack street, Lowell.

FOR SALE—A beautiful farm of 250 acres, good buildings, grafted orchards, over $2000 worth of wood and timber to pay for farm, cut over 30 tons of No. 1 hay last year, 4 1-2 miles from depot, 2 1-2 miles to Creamery, land slopes to south. Beautiful view if sold this month, will throw in crops, will take $1400, $400 down balance to suit. Apply to Charles W. Pinkham, 45 Merrimack street, old P. O. Block, Lowell.

FOR SALE—In Centralville near Bridge street, good two-story house. Large lot of land. Small amount down. Price $1250. G. L. Hubbard, room 4, P. O. block.

TAXES.

Collector's Notice

The assessors have committed to the Collector of Taxes the

TAX LIST FOR 1895,

With instructions to collect in the manner prescribed by the Statutes of the Commonwealth and the Ordinances of the City of Lowell, the sums assessed by them to the persons named therein, and he is now ready to receive payment of said Taxes at his office in City Hall.

When a Poll Tax only is assessed, the Tax is due, and if not paid forthwith, the Collector will proceed to collect the tax as directed by the General Statutes.

SUMMONS, bearing costs, will be issued against delinquent Poll and Personal Tax Payers on or about November 1st.

INTEREST at the rate of seven per cent. per annum will be charged upon all taxes which remain unpaid October 20, 1895, until the same shall be paid; and such interest shall be added to and considered a part of said tax.

Poll Taxes are assessed on every male inhabitant above the age of 20 years. On undivided real estate each heir is liable for the whole tax. An error in the name of the person taxed does not defeat the collection of the Tax. Each partner is liable for the whole Tax assessed under the partnership name.

The assessors are now distributing Tax Bills. If any ratable inhabitant, by removing his residence since the first day of May, or from any cause, should not receive his Tax Bill, he must consider the Tax demanded by this notice, and a new bill will be made out on application at the office of the City Treasurer and Collector of Taxes if a Tax has been assessed.

All who preserve their Tax Bills and bring them when they come to pay will save the time of making a new bill and facilitate the business of the office.

THE RATE OF TAXATION FOR 1895 IS $18 ON $1000.

Office Hours: From 9 o'clock a. m. to 3 p. m.

For the convenience of the Tax paying public the office of the Collector will be open in the evening as follows: Mondays, Thursdays, Fridays and Saturdays, from Oct. 1 to 12, inclusive, 7 to 8 o'clock, Mondays, Thursdays, Fridays and Saturdays, from Oct. 14 to Oct. 19, inclusive, from 7 to 9 o'clock p. m.

☞ Look for your Tax Bill at your place of residence May 1st, 1895, and bring it with you.

CHARLES F. COBURN,

City Treasurer and Collector of Taxes for the City of Lowell.

LOWELL

Trunk Manufactory

P. F. DEVINE, Proprietor.

70-72 Middlesex Street.

Old wooden building.

LOWELL AGENCY FOR

FRANK JONES' ALE

—AND THE—

Celebrated Anheuser Busch Beer.

The Trade and Families Supplied at Lowest Prices.

Orders by mail or telephone promptly attended to.

JOHN LENNON,

NO. 302 MARKET Street

TELEPHONE—No. 38-2.

ABBIE M. SMITH

ANNOUNCES THE THIRD

Annual Opening

OF HER

MILLINERY

This Afternoon and Evening,

No cards. All are welcome.

JAMES H. CARMICHAEL,

No. 97½ Central Street

Counsellor at Law and Notary Public

FRANCIS W. QUA,

No. 3 Barristers' Hall

Attorney and Counsellor at Law.

NEW MUSIC HALL

W. H. Boody, Manager.

One Night Only, Wednesday, Oct. 16th,

With Matinee Wednesday Afternoon.

GEORGE P. STETSON'S

BIG SPECTACULAR

Uncle Tom's Cabin

The Barnum of Them All!

Under the Management of

L. W. WASHBURN.

50 Men, Women and Children.

Double Band and Orchestra.

A GREAT COMPANY! A GREAT CAST!

Two Topsies! Two Marks!

Eva and her Pony Prince. Lone Star Quartette. African Mandolin Players. Saxophone and Glockenspiel Players. Double Quartette. Jubilee Singers. Buck and Wing Dancers. Shouters, etc.

A Pack of Genuine Bloodhounds.

New Songs. New Dances. New Music. Everything New.

A Carload of Beautiful Scenery.

Cotton Picking. Home in the South. Eva's Ascension.

The Grandest Street Parade Ever Given.

Two Bands. Golden Chariot's drawn by Tiny Little Shetland Ponies.

Tableaux, Cars, Donkeys, Massive Dogs, etc. A sight of a lifetime.

PRICES—Evening, 50, 35, 25, 20, 15, 10. MATINEE—Orchestra Floor, 35, 25, 15c.; Gallery, 10c.

Thursday, Friday and Saturday, and Saturday Matinee, Oct. 17, 18, 19.

The Greatest of all Melodramas,

SINS OF THE NIGHT

BY FRANK HARVEY.

SEE The Mines in Mexico. The Homes on the Thames. The Homes in London.

Evening Prices, 50, 35, 25, 20, 15, 10c. Matinee Prices, 35, 25, 15c.; Gallery 10c.

Merit, Style And Price

IN OUR SHOES

Are Winning Friends.

Call and Examine.

Eagle Shoe Store

215 DUTTON STREET.

J. J. LONERGAN, Prop.

Condensed Milk

We carry a full line for the table and nursery. Maine Milk, Star, Standard, Tip Top, Eagle, Nestles and Milkmaid brands. Baby brand in glass jars. Maine Cream fresh every day.

F. M. BARNEY & CO.

Wholesale and Retail Merchants.

415 MIDDLESEX ST., LOWELL, MASS.

USE

MINERAL WOOL

To Keep Your Steam and Water Pipes from Freezing.

Sold Only by

C. B. Coburn & Co.

61-67 Market Street,

ONE OF THE BEST

Bargains of the Season

In a 4 Tenement Block; best part of Ward 3; land enough for another block of 6 tenements. Will be sold low to settle partnership.

7 Room Cottage: fine repair, barn and carriage room for 4 horses. Old Ward 4; price low.

Another one in Ward 4, price $1500.

Still another on Shaw street, $1300. A few nice lots in Chelmsford Center, also 2 new houses, 7 rooms each; easy terms.

F. L. RICHARDSON.

56 Central Street.

Where Is the Person

Man or woman, boy or girl, that does not like good, wholesome Bread? You may get along without many articles of food, but Bread you must always have, and when you stop and consider that the best costs no more than the poorest, why not get the best? You are always sure of the best in all kinds of Baking Supplies at

Peter Watson's

Bakeries, either at 52 to 60 Charles Street, or our New Bakery, 465 Lawrence St.

Peter Watson, Prop.

SEED AND BULBS

For Your Garden.

FARM AND GARDEN TOOLS,

Callahan & Sanborn

RUNELS' BUILDING,

Merrimack Square, Cor. Bridge Sts

LOTHROP & CUNNINGHAM,

182 Merrimack Street

Photographers,

Crayons, Pastels and Water Colors a specialty. All work Guaranteed.

DR. WALKER DENTIST

SUN WEATHER BULLETIN.

ALMANAC FOR WEDNESDAY, OCT. 16.

SUN RISES	5 59	MOON RISES	3 51 AM
SUN SETS	5 01	FULL SEA	9 15 AM
LENGTH OF DAY	11 02		9 45 PM

Forecast for New England: Clearing weather on the coast; generally fair to-night; variable winds.

LOCAL NEWS.

The People's club is a charitable organization.

Poll taxes not paid promptly will bear costs when collected.

Hotel floor finish is suited for kitchen, bath rooms, pantries, and all places exposed to constant moisture. Sold only at Coburn's, Market street.

Democrats register to-day.

SOME CRISP GOSSIP.

It is suspected that the French have insisted on the exile of Rainiliarivony, the Madagascar prime minister and husband of the queen, because they can't pronounce his name. If they can't nobody can.

Senator Hoar is reported to be suffering from a severe cold and will not be able to attend to any political duties in the present campaign. It is suspected that the senator stood in an A. P. A. draft, but the fact is the platform is too narrow for him to stand upon.

Leather has gone down two cents a foot. Will the retail dealers follow suit and give four cents discount for the covering for two feet?

The Brockton youth who is after a Chinese merchant's daughter shows thrift and business acumen worthy of the businesslike cast. He probably intends to start a laundry.

Prof. Allen, the balloonist, is mad because he had his leg pulled. But he can console himself with the reflection that he isn't the first man to be aggrieved for that cause.

Says the Haverhill Gazette: "The Lynn Item had a cartoon Wednesday of a dog representing the g. o. p. with an A. P. A. label on his tail, and underneath the words "the tail cannot wag the dog." Just so. If it could it would cease to be the g. o. p. right away. That point is settled for all time."

The Haverhill Gazette says: "Mr. George W. Penniman of Boston has now become an editorial attache of the Boston Standard, and the wicked Jesuits may confidently look forward to a most tremendous lambasting. Penniman was ever the most patriotic of patriots."

NEEDLE WORK CLASSES.

Women's Branch, Peoples' Club Starts Its Winter Work.

The following five classes will begin their work, as usual, during the first week in November, under the direction of competent teachers. Plain sewing and Swedish needle-work, plain and tailor-button-holes; dressmaking and cutting, with the use of a chart; millinery embroidery and fancy work. Tickets for the various classes must be secured in advance from the librarian, room No. 12, Wyman's Exchange, corner of Central and Merrimack streets. Charges moderate; number limited. Apply early for information and tickets.

Registration closes to-night.

FROM THE GALLERY.

Snipes O'Brien Gives His Impression of a Show.

Dear Mr. Editor: Will you kindly give me a little space in your valuable paper to give a gallery boy's opinion on the shows at Music hall. I've just been going it this week, Mr. Editor, I don't know where on earth my clothes and board is comming from, but what's the good, anyway, if you don't go to the shows. I began the racket Tuesday night and me and my chum Spike McCarthy, the champion feterweat of ther "Flats" had our chins over ther rale at Moosic hall to see the great drama called "The World Against Her." By the way Mr. Editor have you been up to see ter the hall this season? I tell you Manager Boody has fixed up ther place in grand style. This was me first visit ther and I tell you it is just as good as the Opera house. Manager Brady has changed the ther house all over and it's out of sight. Yer ought ter see ther new curtain it is called "Mount Tom" and I tell yer it lays away over the advertising sheet Tomas and Watson had ther last season, and the scenery is all new and ther stage looks great. I till yer another nice thing is the orkerster they have, it is away ahead of the old peano that was there last winter, and ther moosick they play between the acts is fine. When I was going up to ther show, George Callahan was taken tickets at ther door. Well, yer see, George and I am old friends. I first met George in Woburn, he used ter run a theatre down there. He is doing the advertising now fer Moosick hall and I tell yer Manager Boody has got a good man. Well Spike and I had two of ther best seats in ter gallery and we just enjoyed that show. Yer see Mistur Editur ter show was one of those that is full of excitement, and the leadre gets into lots of trouble and everybody seems ter be against her but at last she pulls through all right and everything comes all right. The company was a good one and laid away over any show I ever saw last season at the Merrimack hall. Spike and I was more than pleased with the show so we went up again on Friday night. As a result of this brake, my bank account is going to run short somewhere about one dollar nex divydend day. The show Friday nite was "Little Trixie" a moosical comedy and I tell yer ther was plenty of singing and dancin and lots of fun. There is a little bit of a plot to the piece but it don't count much its about ther same as all the comedies. Miss May Smith Robbins played the leadin part "Little Trixie," and besides she does four other parts, yer know that is ter keep the plot in the piece she has to do this. I tell you Mistur Editor she can dance though as good as any one I ever saw and sing too. The company altogether was very good and did the parts they had to in fine style. Well, Mistur Editor, I intend ter take in ther shos every weak at the New Moosick hall and I may rite yer another letter. Thankin yer fer yer spase and hopin ye will exkuse mistakes, I remane

Yours Trulee,
SNIPES O'BRIEN.

Have You Tried

our new Bunker hill teas? They are dandies. Nothing like them ever sold before in Lowell. The price is reasonable. You should begin using them at once. Dickson Bros., 68 Merrimack street.

Bowling, Billards, Pool.

Tournaments and prizes at Les Miserables, East Merrimack street.

Dr. Colburn DENTIST 81 MERK ST.

PANIC REVIVED

Armenians at Constantinople Fill the Churches.

MORE SLAUGHTER BY THE TURKISH MOSLEMS.

Fifty Armenians Slaughtered and Many Wounded.

CONSTANTINOPLE, Oct. 16. — Reliable news has been received here that 50 Armenians were killed and a number wounded at Akhissar, in the villayet of Adin, on the Anatolian railway, by a Moslem mob.

The slaughter occurred on Oct. 9, which was market day, when many Armenians had gathered from adjacent villages. Early in the morning a Turkish rough, finding that the Armenians were not armed, picked a quarrel and shot one of them. There was then raised on all sides the cry: "Why hesitate to massacre the infidels."

A mob of Turks, armed with revolvers and knives, then looted the market and massacred the helpless Armenians. Their bodies were thrown into the wells. It is stated that the mudir was responsible for the attack.

No women or children were injured, probably on account of the arrival of Kaimakan from the village of Gieve, three miles distant, who made valiant efforts at the risk of his own life to save the Christians. Otherwise the slaughter would have been complete.

The panic is reviving in Constantinople on account of the continued isolated attacks, and the Armenians are again flocking into the churches. The police disregard the safe conduct cards given to the Armenians by the foreign embassies, and they insult and maltreat the holders of them.

Down to Business.

The French, Russian and British ambassadors yesterday presented to Said Pasha, the minister of foreign affairs, the final demands of the powers for Armenian reforms. If this is not accepted, an ultimatum will be presented. No further modifications will be permitted. The scheme drops the demand for a Christian high commissioner, but otherwise it is almost identical with the proposals of last May. It is believed, however, that Russia hesitates to force an acceptance, because she fears ultimate Armenian autonomy.

Truth Sees Politics In It.

LONDON, Oct. 16.—Truth says that the statement that the Sackville pamphlet was intended to drive Ambassador Bayard from London is absolute nonsense, adding: It cannot be denied, however, that Mr. Bayard availed himself of Lord Sackville's injudicious act to excite an anti-English agitation to assist the candidacy of Mr. Cleveland, and, therefore, it reflects great honor upon England that our government has been so dignified and magnanimous to welcome, as it has, Mr. Bayard as an ambassador.

More Trouble For Turkey.

ATHENS, Oct. 16.—A band of 1000 armed Christians recently met at Klima, island of Crete, to petition the Sultan of Turkey to restore the charter abolished in 1889, and for a reform of taxation and of the gendarmerie. The governor of Crete sent troops against the petitioners, who withdrew to the mountain fastnesses, whither the troops did not dare to follow. They now threaten to foment a rebellion in favor of annexation to Greece. The situation is perilous.

Recognized as a Diplomat.

MADRID, Oct. 16.—El Nacional says that the Spanish government has not received any threat from the government of the United States respecting the reception or treatment of United States Consul Williams, but that the government of Spain, in consequence of the friendly representations to the government of the United States, has recognized the American consul as a diplomatic agent.

Death Was Unexpected.

ROME, Oct. 16.—The granddaughter of William Wetmore Story states that her grandfather had been in better health and spirits than he had been for some time past and had been able to drive out. Her mother heard him moaning at 3 o'clock in the morning of Oct. 7, and while she was arranging his pillow he died in her arms suddenly and without suffering from paralysis of the heart.

Two Wedding Ceremonies.

PARIS, Oct. 16.—M. Jusserand, formerly secretary of the French embassy in London, was married yesterday to Miss Elise Richards, an American. The ceremony was first performed at the American church (Protestant Episcopal) and then at the Eglise Canilles (Roman Catholic). All the members of the diplomatic corps and many other notables were present.

For Polanders to Worship.

PARIS, Oct. 16.—The deed making the gift of Kosciuszko's heart to Poland was signed by the four daughters of Count Morosini at Vezia yesterday, in the presence of Counts Morosini and Casati and Composer Arrigo Boito. The Polish patriot's heart is destined for the Polish museum in the Chateau Raperswijl, near Zurich.

Peace With Mutineers.

BOMBAY, Oct. 16.—The Portuguese officials in Goa, finding themselves unable to resist successfully the strength of the insurgents, have offered the mutineers unconditional amnesty and immunity from any future penalty for their recent revolt on condition that they disarm.

Sermons Won't Appease Hunger.

CADIZ, Oct. 16.—There were no further disturbances here yesterday as a result of the stoning of a prelate Monday by a number of workmen out of employment, who insisted that they wanted work and not sermons. Seven persons were slightly injured by the stones thrown.

Conservatives Go Down.

BUCHAREST, Oct. 16.—The King of Roumania yesterday accepted the resignation of the entire Conservative cabinet. Later in the day Demeter Sturdza succeeded in forming a Liberal cabinet, in which he himself is the premier and minister of foreign affairs.

Evidence of Double Drowning.

BANGOR, Me., Oct. 16.—R. M. King of Boston and Mike Collins of Oldtown, a guide, were drowned in Moosehead lake while coming down the lake in a canoe. The canoe, with a paddle marked with Collins' name, and a hat and note-book belonging to King, were found near Kineo.

Queen May Be Alive.

WASHINGTON, Oct. 16.—There is still no official confirmation here of the reported assassination of the Queen of Korea, and although there may be political motives for a concealment for a time of such a tragedy, officials here think it possible the queen may be alive, as the dispatches are somewhat doubtful on this point.

LOCAL NEWS.

After dinner, try Old Hundred.

T. C. Lee, Fire Insurance, Donovan bl'd.

The Lowell Wall Paper Co; all styles; all prices, 18 Church street.

Interest at the rate of 7 per cent. will be reckoned on taxes paid after this week.

Miss Mary Joyce of Emerson college is ready to receive pupils in physical culture and elocution privately or in classes. For further particulars call or address, 205 Lakeview avenue.

Register today to vote.

Hurt While at Play.

Charles Davis, residing on Lakeview avenue and attending the school on that street met with a painful accident yesterday afternoon while playing tag in the school yard. He slipped and in falling sustained a fracture of the right arm near the wrist. The fracture was reduced by Dr. M. J. Meagher.

THEATRICAL NEWS.

Music Hall.

This afternoon and evening, Uncle Tom's Cabin will be presented at Music hall by a first class company. The advance sale of tickets is very large and indicates packed houses at both performances.

Bring the children this afternoon and let them see Uncle Tom, Little Eva, and Marks, the lawyer.

Tomorrow night, "Sins of the Night" will begin an engagement of three nights and a matinee Saturday afternoon.

Messrs. Reynolds, Waldron & Felan have engaged a remarkably strong company to present "Sins of the Night." In the company will be found such well known players as Frank Karrington who, last season, starred in "Master and Man;" Louis Glover, for many years a member of the Union Square Theatre Stock Co., in New York city; John Price, a comedian of rare ability, who has often appeared here with much success; E. J. Buckley, Jr., a son of E. J. Buckley, formerly leading man in the Boston Theatre Stock Co., but who is best remembered for his forceful and stirring performance of Mary Antony with the Booth-Barrett Co.

Among the ladies comprising this company, appear the names of Miss Susan Willis, formerly of Chas. Dickson's Co., Miss Florence Marion, well known as an able Soubrette, Miss Rita O'Neal, who was last seen here in "The Stowaway." Taken altogether no stronger company could have been secured to present "Sins of the Night."

Big Deals for '95 and '96.

There is no business which admits of so many wonderful innovations as the theatrical business. The present age might appropriately be styled "The Realistic." Men with vast capital have entered the field, and their rivalry and spirited competition have called forth the most astounding results. The public crave amusements as one of the most essential necessities of life, and are so thoroughly educated as to the merits of what is good or bad that it pays best to cater to them by presenting only what is certain to be stamped as "O. K."

One of the theatrical enterprises which will open in New York City is the comedy drama, "She Couldn't Marry Thee," for which extensive preparations have been carried on, is sure to make an instantaneous and unqualified success. After its New York opening it will be sent across the Continent to San Francisco with the entire New York caste, and it is unanimously conceded by newspapers and theatrical critics that among the big deals for '95 and '96 will be found "She Couldn't Marry Thee."

COMMUNICATION.

Mr. Editor: Let me make a suggestion to the city council as to the proper location for the new Bartlett school. I am a taxpayer and a resident of Ward Five and have been for many years and I am greatly interested in the question of locating this new school in the proper place. It strikes me that the available lot of land, near the corner of Bowers and Fletcher streets, known as the city ledge lot, and now the property of the city, is the most desirable location for the new school. It offers many advantages, which should be considered by the members of the city council. It is centrally located; is near the old school; is a corner lot, and its acceptance would mean but a slight outlay of money, inasmuch as it is already owned by the city.

I believe in having the school as near the common as possible, that the children may enjoy the privilege of recreating during their recesses on the North common; a pleasure that the school children for a generation past have enjoyed.

Here is a favorable opportunity to save money and ward off land sharks. Let the best interests of the city be served, and this can be done by building this new school on city property.

A TAXPAYER.

Lowell, Oct. 16.

Freaks Got a Scare.

ATLANTA, Oct. 16.—Temporary excitement was created on the exposition grounds yesterday by a fire on the Midway. The explosion of a gasoline stove in the old plantation set the frame structure on fire, and there was a panic among the freaks on the Midway. The fire was soon under control, but the old plantation exhibit was destroyed.

No Wonder Newfoundland Is Poor!

ST. JOHN'S, N. F., Oct. 16.—Wholesale smuggling has been practiced here for years, as proven by the confessions of the smugglers now in custody, almost in the very presence of the customs officials. One schooner owner during the past 12 months has brought from St. Pierre 4200 gallons of rum, depriving the colony of about $10,000 in duty, and he is only one of many engaged in the same business.

A Maine Record.

SANFORD, Me., Oct. 16.—The state bicycle record for one mile, flying start, was lowered yesterday at Monson River park by Wilfred Senior, who went in 2:13¾. The previous record was 2:19.

TELEGRAPHIC BREVITIES.

Troops will oppose the riotous students of Barcelona.

Irishmen of Philadelphia denounce the Chicago convention.

The war department will take the Armes case to a higher court on appeal.

Sir Charles Dilke is of the opinion that a general war in Europe is improbable.

The Sultan of Turkey is dissatisfied with his new grand vizier, Kiamil Pasha.

Senator Cullom of Illinois thinks that congress may authorize railroad pooling

Lynn (Mass.) lasters won in the strike at the Thomas G. Plant company's shoe factory.

The Boston whaling brig Rosa Baker put to sea for a three years' cruise in the Atlantic.

The British squadron at the island of Lemnos, near the Dardanelles, has been augmented.

Justice Strout of the supreme court of Maine was tendered a complimentary banquet at Paris, Me.

James N. Pronk, a prominent citizen of Middletown, N. Y., is dead, aged 74 years. He was born in Boston.

William Kemp, aged 16, was arrested in Boston on a charge of murder said to have been committed in Richmond.

PURITY CONGRESS MEETS

CONDITION OF UTMOST IMPORTANCE IN MATRIMONY.

Julia Ward Howe Speaks Upon the Relation of the Sexes.

BALTIMORE, Oct. 16.—The main feature of yesterday's session of the Social Purity congress was the address of Mrs. Julia Ward Howe, who wrote of "Moral Equality Between the Sexes." Mrs. Howe's address was as follows: "The relations of sexes are either the crown of society, or its ruin; they either build the state upon a sound and true foundation, or they set up fastastic structures upon the quicksand, which speedily become yawning chasms of loss and misery. Let the romance of our youths look forward to married life on a plane of mutual dignity and equality. In my view, the sense of equality is a most important condition in marriage and the surest guarantee of its soundness. Do what you will, inferiority of ability will involve as its sequence inferiority of moral responsibility. The interests committed to the keeping of women are too momentous to be entrusted by any man to his inferiors."

JULIA WARD HOWE.

Dr. Laura H. Satterthwaite of Trenton stated that, to her personal knowledge, boys of tender age were being demoralized by association with inmates of disorderly houses, and demanded the suppression of the social evil.

Rev. Joseph May of Philadelphia accused the politicians of pandering to the low and degraded for political purposes, adding that the Republicans and Democrats were both alike in this regard.

Rev. Dr. W. T. Sabine of New York traced the fall of Rome, the decadence of Greece and the annihilation of other nations to the prevalence of social vice.

Among the other papers read was one by Mrs. Charlton Edholm of Chicago, in which she asserted that "there is in America an organized traffic in girls caused by the accursed traffic in drink. Help us to put down the drink traffic," she said, "for only when it is outlawed by the votes of Christian men will the traffic in girlhood cease."

Anna Pearson Found Dead.

BOSTON, Oct. 16.—Anna Pearson, 50 years of age, living at 16 Margaret street, was found dead in bed yesterday. Dr. Dunn pronounced her death to have been the result of natural causes, but several inmates of the house told the police such startling stories about the woman's husband having constantly beaten her, the authorities placed the husband under arrest, to await the result of an autopsy. The women in the house assert that the husband has beaten the wife on several occasions, and are positive that she died from violence at his hands.

No Sign of a Roll.

BOSTON, Oct. 16.—The battleship Indiana, which left Cramps' shipyard Saturday for her official trip, dropped anchor last night off Boston light. The official course is 33 miles long, extending from Cape Ann to a point a little beyond Boon island. A round trip over this course, consuming about 4½ hours, constitutes the official test. On Friday the official trial will be made. The gratifying feature of the Indiana's run to this port was the surprising lack of roll. The ship surprised everybody on board by her admirable behavior. One of England's battleships is said to have rolled 40 degrees, whereas the Indiana does not record a roll of even one degree. This gives her an almost stationary gun platform, a condition very much to be desired when the guns are fired in action.

Wants Sheltered Course.

WASHINGTON, Oct. 16.—At the request of President Hyde of the Bath Iron works, the navy department has ordered that the speed trial of the ram Katahdin be run over the New London course in Long Island sound. The original plan was to have the trial over part of the Cape Ann-Cape Porpoise course, over which the Indiana will be run, but, as the course is very much exposed, and is likely to be rough at this season, the department has consented to have her run over the smoother Sound course.

Will Not Speak In Massachusetts.

CLINTON, Mass., Oct. 16.—In a letter to a friend here, Hon. Thomas B. Reed of Maine denies the newspaper stories that he is to appear in the Massachusetts campaign here this fall, saying: "I am very glad to see that the Republicans do not need me."

Heavy Sentence Awaits Him.

NEW YORK, Oct. 16.—The jury last evening returned a verdict of guilty of arson in the first degree, second offense, against Schoenfelz. The penalty will be imprisonment for not less than 40 years and not more than 80 years.

Financial Managers Back.

WASHINGTON, Oct. 16.—Secretary Carlisle and Assistant Secretary Hamlin returned from Boston yesterday.

Live Stock Markets.

Amount of live stock on the markets at Brighton and Watertown:

	Cattle.	Sheep and Lambs.	Swine.
Western	3,159	9,614	20,541
Massachusetts	162	21	82
Maine	141	205	2
New Hampshire	172	840	70
Vermont	168	2,874	234
New York	100	1,806	2
Canada	6	4,359	6
Totals	3,918	19,720	20,137

Prices for market beef—A few choice, $8@7.50; extra, $5.50@5.75; first quality, $5@5.25; second quality, $4@4.50; third quality, $3@3.50.

Prices for store cattle—Working oxen, ⅌ pair, $90@140; farrow cows, $10@22; fancy cows, $50@70; milch cows and calves, $20@48; yearlings, $8@16; 2-year-olds, $12@22; 3-year-olds, $20@32.

Western fat swine—Live, 4@4¾c; northern dressed hogs, 5½c ⅌ lb.

Prices for sheep and lambs—In lots $2@2.25@ $2.50 each; extra, $2.75@4, or 2@4c ⅌ lb; lambs, 3@4½c; veal calves, 2½@4½c.

Prices for hides, fallow and skins—Brighton hides, 6½@7½c ⅌ lb; tallow, 3@4c ⅌ lb; country hides, 6c ⅌ lb; country tallow, 1½@2c ⅌ lb; calf skins, 75c@$1 each; lamb skins, 30@50c; dairy skins, 40@50c each.

Cattle—Market prices rule steady. Western cattle from 4@5c, l. w., of 1100 to 1400 lbs.

THREW AWAY THE BELT

Mr. Wm. Thornton, of 127 W. Market Street, Explains How and Why He Did It.

(From The Elmira Gazette.)

Old age has many infirmities, none of which are more prevalent than kidney disorders. Have you ever noticed how the old people complain of backache lame back and general listlessness? And there are many other symptoms of which they do not speak, such as bloating of the limbs, painful and infrequent urination or excessiveness of urinary discharge. Most people think they are too old to find relief and cure, but this is not so. No better evidence then the following, which comes from an Elmira citizen, who has been cured of a very severe case at 77 years of age. Mr. Wm. Thornton, of 127 West Market street, speaks of his case in this way: "I am 77 years old. I have been afflicted with that dreaded complaint (kidney disease) for over ten years, making my old age a burden. I was so bad as to be forced to carry a belt at all times, and when my suffering became beyond endurance I would put on the belt, drawing it tightly around me and buckle it, thus bringing an extreme pressure over the kidneys; this, undoubtedly, forced the urine out, a function which the kidneys themselves had become too diseased to perform. My condition I put down to a strain I received. I began taking Doan's Kidney Pills After two or three days I noticed their effect. I was much surprised, as the ailment was so severe and so long standing, while I had tried many remedies without any relief whatever. The pain I have experienced at times from straining in my efforts to discharge the urine was simply awful. I have done away with the use of my leather belt, and the pain has all gone, and I recommend Doan's Kidney Pills to all afflicted with kidney and urinary disorders."

For sale by all dealers, or sent by mail on receipt of price by Foster-Milburn Co., Buffalo, N. Y., sole agents for the U. S.

NO PRIZE FIGHTING.

Sailors on the New York Merely Indulged In Healthy Exercise.

WASHINGTON, Oct. 16.—Naval officials here are very much concerned at reports from Norfolk that there has been prize fighting on board the flagship New York, but discredit the story. It has been the policy of the naval commanders to encourage the development of the men on ship board physically, and especially the qualities that go to make a good fighting man, for they have no use for milksops in the navy. At the Naval academy all of the cadets are taught to use their hands cleverly, so that an officer may defend himself in some fashion in case he is disarmed. The sailors aboard ship have not had the same opportunity to acquire this useful accomplishment.

When Captain Evans took command of the New York, athletic classes were organized on board that vessel, and every sailor has been taught boxing. The men were encouraged to resort to this sport at leisure moments, and were supplied with the big pillow gloves that were not intended to permit a dangerous blow. It is presumed that it has been some exhibition of this kind that has started the report that prize fighting has been going on.

Clergyman Under Arrest.

DENVER, Oct. 16.—Rev. Frank Hyatt Smith, late of the North Avenue Baptist church, Cambridge, Mass., was placed under arrest here yesterday by the federal authorities. He was in this city as candidate for the pastorship of the First Congregational church. According to the warrant, Smith is charged with having written and mailed postal cards bearing remarks of a scandalous nature, referring to certain members of his Cambridge church, which body, it is said, is divided into two factions, with one of which the clergyman seems to be very much at outs. Smith denies in general all the charges made.

Murder Suspected.

PAWTUCKET, R. I., Oct. 16.—Archie Connelly started out Monday morning on his usual route delivering beer in kegs and bottles, driving a large two-horse team. He delivered goods at a roadhouse, where he showed a large roll of bills. His next stopping place was about half a mile down the road, through thick woods, but he never arrived there, and it is supposed that he was waylaid in the woods and murdered.

Judge Austin Dead.

BOSTON, Oct. 16.—Judge James W. Austin of Boston died yesterday at Southampton, Eng. He was born in Charlestown, Jan. 8, 1829. He graduated from Harvard in 1849. In 1851 he was admitted to the Suffolk bar. He was a member of the Hawaiian parliament for three sessions, and was speaker of the house for one session. He was appointed judge of the supreme court of the islands.

Lynching Assured.

MEMPHIS, Oct. 16.—Jeff Ellis, the negro charged with criminal assault, and who was captured near Holly Springs, Miss., is on his way back to Braden, the scene of his crime, in custody of three officers. He has confessed the offense, and also says he outraged and murdered Mrs. Wilcox. In this case the woman's husband went crazy from the shock, and died. He will certainly be lynched on arrival at Braden.

In Their Winter Home.

WASHINGTON, Oct. 16.—The presidential family were reunited in Washington last evening. President Cleveland reached the city by water in the afternoon and Mrs. Cleveland and the children arrived by train at 11:10 p. m. The president's summer outing at Gray Gables has had a very beneficial effect on him, and he returns in vigorous health for the winter's work.

Big Batch Set Free.

CHICAGO, Oct. 16. — Governor Altgeld yesterday pardoned 112 girls from the Evanston industrial school. The pardon is the result of the unfavorable report made by a committee which investigated the institution. The girls range in age from 6 to 21 years.

Ten Rounds Knocked Off.

LYNN, Mass., Oct. 16.—The fight between Jimmy Kennard, the "St. Paul Kid," and Tom Flaherty of Lowell, last night, was awarded to Kennard in the second round, although the match was for 12 rounds. Flaherty appeared to be overtrained.

FOR BEAUTY

For comfort, for improvement of the complexion, use only Pozzoni's Powder; there is nothing equal to it.

Writing Paper, Picture Frames, Sheet Music, Music Books

The best place in Lowell to buy Albums, Blank Books, Inks. Writing Paper by the pound, quire or ream. Pictures Framed to Order.

CAMBRIDGE'S,

Merrimack House Block, City Hall Sq.

FOR SALE—A small soda fountain with milk shake, for sale cheap, at 790 Gorham street.

CROWDED WITH GUESTS.

Waterbury Celebrates Three Important Events All In a Bunch.

WATERBURY, Conn., Oct. 16.—Waterbury yesterday entertained more guests than ever before in its history, 5000 or more, in its triple celebration—the dedication of a new $100,000 Odd Fellows' building, the observance of the 50th anniversary of the order in the city and the initial recognition of the new Connecticut holiday, Lincoln's day, a creation of the last general assembly. The city, in gala attire, was given over to its guests. The factories were shut down, schools closed and business was entirely suspended at noon.

Luncheon was served at 11 o'clock at all the public halls. This and the subsequent dinner were tendered by the citizens of Waterbury. The forenoon was given over to the inspection of the new building and hall.

At 1:30 the big procession marched over a five-mile course. The parade was reviewed by the city government, as well as town and school officers and visiting grand officers.

At 3 o'clock dinner was served under tents on the large fence-enclosed lawn of the Waterbury Watch company. The waitresses were 200 women employes of the watch company, and 100 from other factories, all in uniform.

At 5 o'clock the grand officers and special guests gave a reception at the new hall.

The dedication took place at 7:30 p. m., and the dedication ball at city hall from 8:30 to 3 a. m.

Pine Tree State Three-Linkers.

PORTLAND, Me., Oct. 16.—The Maine grand encampment of Odd Fellows held its annual meeting last night. Grand Patriarch Kenworthy reviewed the work of the year, and reported the encampment of Maine to be in a flourishing condition. Grand Scribe Stone's report shows that there are 57 encampments in Maine, with a total membership of 5238. The total amount paid out in relief in the past year was $14,367 and the receipts were $22,486. The current expenses of the lodge were $8241 and the sum invested was $69,851. The following officers were elected and installed: Grand patriarch, J. T. Mason; grand high priest, J. F. Oliver; grand senior warden, H. K. Colesworthy; grand scribe, B. C. Stone; grand treasurer, A. E. Chase; grand junior warden, H. B. Thoms; grand representative, G. E. Kelworthy. The encampment voted to change the system of collecting of dues from annual collections to semi-annual.

Clergyman Indicted For Arson.

ROCHESTER, Oct. 16.—The grand jury yesterday presented an indictment against Rev. John M. Fitzgerald, rector of the Holy Cross church at Charlotte, on the crime of arson in the second degree, in setting fire to a barn owned by himself, which adjoined a dwelling house. John and Nora Cronin, two servants of Fitzgerald, are indicted on the charge of arson in the first degree in setting fire to the parochial schoolhouse.

Easy

To buy, easy to take and easy in effect, are characteristics peculiar to Hood's Pills. They are small, tasteless, and purely vegetable. They act gently but thoroughly and satisfactorily. They do not irritate or inflame the intestines, but leave them in natural, healthy condition. 25 cents.

HOOD'S PILLS Cure LIVER ILLS

Winter Overcoats

It may be a little early in the season to talk about Winter Overcoats, although we have sold quite a number during the past two weeks. October is usually looked upon as the

Fall and Winter Suit Month.

We have had such extraordinary value to offer in Suits, that our sales for the month up to the present date have been more than double the amount of the same period in any previous year. We are still prepared to meet all demands upon our Suit Department. If you need a reliable business suit, come in and select from the lines we are selling at

$7.00, $7.50 and $8.00.

No such genuine value was ever before offered in this or any other market. Come in before the sizes become broken.

We started in to talk about Winter Overcoats. We have an immense line of them—made right, right lengths, right materials, right price guaranteed.

We call your attention at this time to just one line of

SMOOTH BLACK OVERCOATS

That we have placed upon our tables at **$6.00.**

It does not matter to us if other dealers in Boston, Lowell, throughout the state, sell the same grade of overcoats for $10. Our price is **$6.00** and will be **$6.00** until the lot is closed out.

LOWELL One-Price Clothing Company,

72 TO 86 MERRIMACK STREET

Settled at Last.

NEW YORK, Oct. 16.—All the papers in the Distilling and Cattle Feeding settlement have been signed, and J. B. Greenhut has deposited with the reorganized company 1119 shares of the old Distilling and Cattle Feeding company's stock.

Conference With Citizens.

HOT SPRINGS, Ark., Oct. 16.—Pugilist Corbett arrived last evening, as did Brigadier General Taylor, commanding the state troops. A conference between General Taylor, the state's attorney, and the citizens' committee is being held.

Called Out and Killed.

NASHVILLE, Oct. 16.—Eugene Vanoy, a negro, who lived near Manchester, was called out at 10 o'clock at night by a crowd of white men and killed. He was charged with keeping and abusing a half-witted white girl at his house.

Old Railroad Man Dead.

FORT SCOTT, Kan., Oct. 16.—Colonel T. L. Wilson died here yesterday. He was the first president of the Tobo and Nasoho railroad, which was merged into the Missouri, Kansas and Texas. The cause of death was cancer of the face.

An Important Decision.

CHICAGO, Oct. 16.—Railroads contesting in this city have no legal right to make switching or terminal charges for delivering live stock or other traffic at the Union stock yards, according to a final decision in a test case.

Dedication, Parade and Ball.

PROVINCETOWN, Mass., Oct. 16.—The new Odd Fellows' hall was dedicated here yesterday with impressive ceremonies by the officers of the grand lodge. The exercises took place in the grand hall at 3 o'clock, and later in the afternoon there was a procession, and a ball in the evening. The new building is a two-story affair, of wood, heated throughout with hot water, and has all modern conveniences.

Brought $121,250 at Auction.

MIDDLETOWN, Conn., Oct. 16.—The entire plant of the Schuyler Electric Manufacturing company was sold by auction yesterday to the General Electric company. The price was $121,250.

Harvard TONIC PILLS. TRADE MARK. Greatest Nerve Remedy on Earth.

A POSITIVE CURE FOR

Nervousness, Rheumatism, Kidney Diseases, Female Weakness

Price 50c. at Druggists or by Mail. HARVARD PILL CO., Lowell, Mass.

G. C. TAYLOR & CO.

SUCCESSORS TO COOK, TAYLOR & CO.

No. 98 Merrimack Street

For Wednesday and Thursday.

Great Genuine Bargain Sale OF BLACK DRESS GOODS

Colored Novelty Dress Goods, Cloaks, Capes and Shawls

BANKRUPT SALE OF UNDERWEAR

Our stock is enormous. Our prices only little over half what you will pay elsewhere. Also a large stock of Hosiery---Hosiery for men, women, and children at very low prices. This Great Bargain Sale commenced this morning.

G. C. TAYLOR & CO.

New York Cloak and Suit Company

12 JOHN STREET.

A FREE GIFT!

Commencing Saturday, Oct. 12th, we will present our customers each with a copy of Gaskell's Complete Atlas of the World, beautifully bound in cloth and gilt embossed. This is a book which should be in every home. The catalogue price is $5.90, but its real value is beyond price. Do not fail to get one.

Special Bargains.

We also offer to early purchasers Special Bargains in Jackets at at $5.75, $6.75 and $8.75, worth from $7.50 to $11.50, all in the latest shapes and materials.

Fur Capes.

Our lines of FUR CAPES wa never more complete. It consists of all the popular lengths in Mink, Marten, Electric Seal, Wool Seal, Astrachan, etc. We solicit a comparison of our prices.

BOX CALF Is a New Thing For Footwear.

CALL AT

BYAM'S FAMILY SHOE STORE, 62 Central and 63 Prescott Streets